

ADI  
COLOR

*Suggestions*







PATTERN MATCH



USER



ACCESS P



## LA NOSTRA IDENTITÀ

Fin dalle origini e nello sviluppo dei propri prodotti, Adicolor si avvale delle più innovative tecnologie di produzione, di un team altamente specializzato, professionale e soprattutto, della grande passione per le vernici tradizionali e per l'affascinante settore degli effetti decorativi.

La continua e maniacale ricerca di una qualità sempre più elevata e il non sentirsi mai appagati dei risultati raggiunti, sono le chiavi fondamentali per la creazione di prodotti in grado di soddisfare le crescenti esigenze dei Clienti e salvaguardare il "Made in Italy".

Dopo oltre 30 anni di attività e nonostante il raggiungimento di una posizione di assoluto rilievo e prestigio sul mercato, abbiamo ancora la stessa voglia di stupirci e di stupire del primo giorno di lavoro.

Oggi non siamo in grado di prevedere cosa potrà riservarci il futuro, ma in Adicolor faremo del nostro meglio per influenzarlo sfruttando tutto ciò che abbiamo imparato ed impareremo, con il desiderio di portare il nome e la qualità della tradizione italiana ovunque sia possibile.

## OUR IDENTITY

Right from the start of activity and the first products developed, Adicolor has always availed of the most innovative production technology, a highly specialized and professional team, and above all, a great passion for traditional paints and for the fascinating field of decorative effects.

The continuous and obsessive search for an always higher quality standard together with the constant desire to improve the results achieved, are the key to creating products to meet the constantly growing demands of customers in all the world, always safeguarding the renowned "Made in Italy" concept.

After more than 30 years of business and despite achieving a leading and prestigious position on the market, we still have the same desire to amaze and astonish that we had when we started off.

Today we are unable to predict what the future will reserve, but in Adicolor we will surely do our best to give it a positive influence, using everything we have learned and will learn, with the desire to promote the name and quality of Italian tradition wherever possible.





## I PRIMI PASSI

Nel 1987 inizia la storia di questa Adicolor: tante, paure, tante speranze e tanti sogni.

*"Rivedo l'immagine del nostro camion che portava 3, sì, 3 bancali di Adimur ad un grossista di Bergamo". Oggi questa affermazione fa sorridere, ma all'epoca rappresentava un piccolo/grande successo.*

La scelta di garantire un servizio ottimale ed un rapporto qualità/prezzo vantaggioso per la clientela comincia a dare i suoi frutti, ma è con l'intuizione di investire nella produzione delle pitture decorative che Adicolor spicca definitivamente il volo.

L'azienda cresce in modo esponenziale e non solo in Italia. Nasce la Adicolor Canada Inc., inizia la costruzione del nuovo stabilimento di Mediglia e nel 2007 parte il primo container per la Cina.

Nel 2012, scelte strategiche azzeccate, acquisizioni, nuovi canali di vendita, ingenti investimenti su prodotti, immagine e tecnologia, consentono ad Adicolor di incrementare ulteriormente il proprio fatturato e di arrivare, oggi, ad essere una delle aziende di riferimento del settore.

## THE FIRST STEPS

The history of Adicolor begins in 1987: many hopes and dreams but also many fears.

*"I can still see the image of our truck carrying 3, yes, 3 pallets of Adimur to a wholesaler in Bergamo". Today this statement makes you smile, but for at that time it represented a small yet big success.*

The choice to establish an optimal level of customer service and an advantageous quality/price ratio began to prove successful, but it was with the intuition to invest in the production of decorative effect paints that Adicolor really started its evolution.

The company showed an exponential growth and not just in Italy. Adicolor Canada Inc. started its activity; the new production facility began to be constructed in the Milan suburb of Mediglia and 2007 saw the first container that went to China.

In 2012, well-aimed strategic decisions, acquisitions, new sales channels, huge investments on products, image and technology, enable Adicolor to notably increase sales, arriving today to be one of the reference companies in the sector.









## OGGI

### ALCUNI DEI NUMERI

- Siamo presenti in oltre 30 Paesi nel mondo;
- Abbiamo oltre 4500 mq. di siti produttivi;
- 5 logistiche esterne per lo stoccaggio dei prodotti;
- Fino a 75 tonnellate di produzione giornaliera.

### CERTIFICAZIONI

- La certificazione UNI EN ISO 9001 è testimonianza dell'efficacia del nostro Sistema Qualità, dell'approccio totalmente orientato al cliente ed alle sue specifiche esigenze e ci qualifica come azienda in grado di offrire i propri prodotti e servizi con elevati standard qualitativi.

## GLI OBIETTIVI

### MISSIONE

- Valorizzare e consolidare l'aspetto qualitativo dei nostri prodotti;
- Soddisfare le richieste e le necessità dei clienti;
- Essere sempre pronti a raccogliere le sfide del mercato.

### VISIONE

- Essere il luogo di lavoro dove le persone possono esprimere le loro capacità e sentirsi bene;
- Essere persone responsabili che contribuiscono a creare un ambiente solidale, eco-sostenibile e sereno.

### VALORI

- Educare alla diversità come ad una ricchezza;
- Sostenere l'affermazione delle pari opportunità;
- Vivere con onestà, integrità ed autenticità;
- Avere l'obiettivo di creare un futuro migliore per sé stessi e gli altri;
- Fare del proprio meglio in ogni aspetto della vita.

## TODAY

### SOME FIGURES

- We are present in over 30 countries worldwide;
- Over 4500 sq.m. of production plants;
- 5 external logistic centers for product storage;
- Up to 75 tons daily production capacity.

### CERTIFICATIONS

- The UNI EN ISO 9001 certification is a testimony to the effectiveness of our Quality System and to our total customer-oriented approach that is constantly targeted to meet their specific needs. This proudly qualifies us as a company able to offer products and services with high quality standards.

## THE OBJECTIVES

### MISSION

- Enhance and strengthen the quality aspect of our products;
- Meet customers' demands and needs;
- Be actively ready to face the many market challenges that are constantly brought forth.

### VISION

- Create an ideal workplace where people can express their skills and feel comfortable;
- Be responsible people who help to create a supportive, eco-sustainable and peaceful environment.

### VALUES

- Educate diversity as a cultural richness;
- Support the right of equal opportunities;
- Live with honesty, integrity and authenticity;
- Make a goal of creating a better future for oneself and for others;
- Always do ones best in every aspect of life.

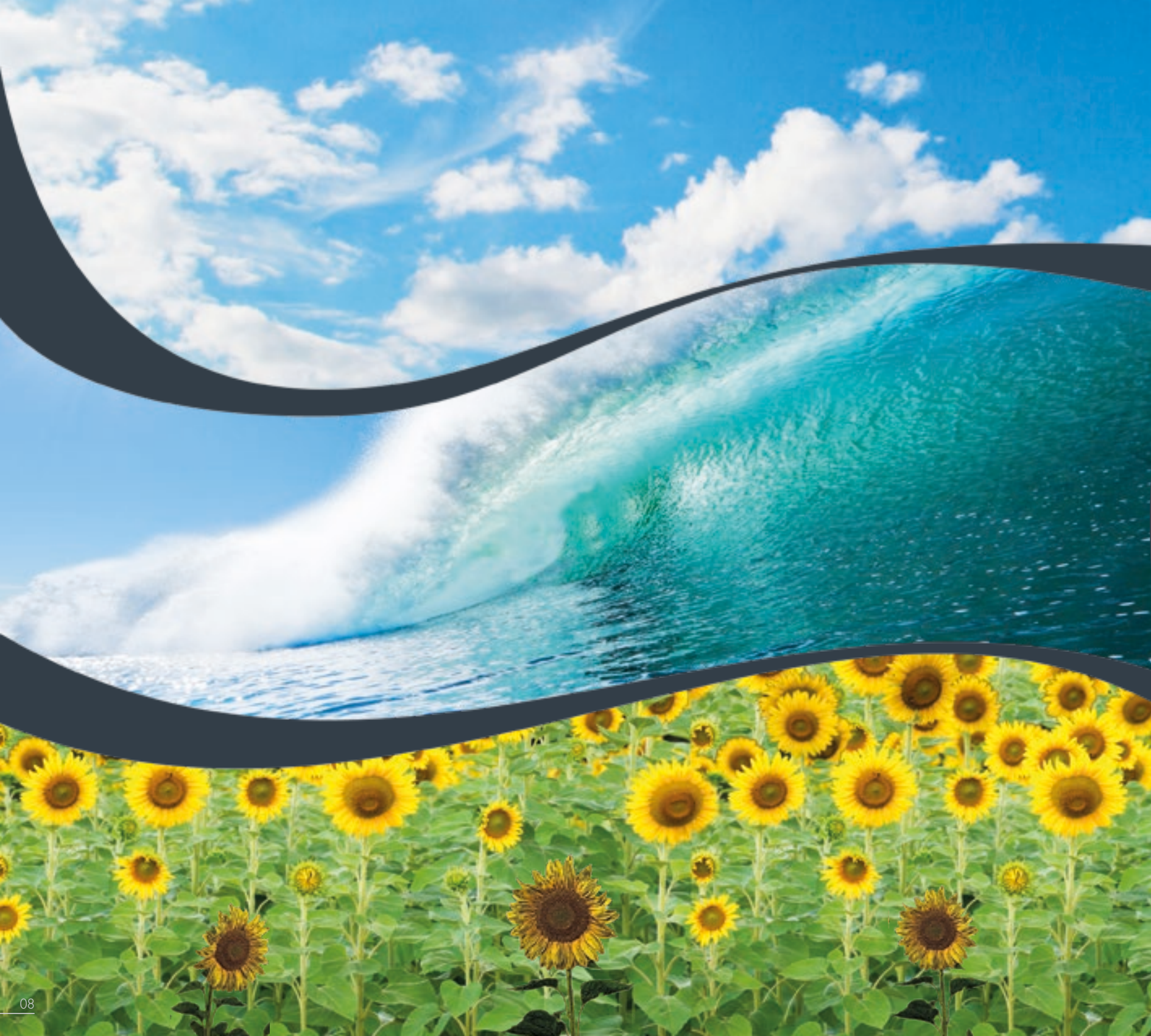



## L'AMBIENTE

La tutela dell'ambiente e del territorio sono temi fondamentali della filosofia aziendale. Salvaguardare l'ambiente adottando comportamenti eticamente più responsabili a sostegno di uno sviluppo sostenibile è l'impegno quotidiano di ogni singolo addetto di Adicolor.

In linea con le "rigide" normative Europee, Adicolor si preoccupa di monitorare sistematicamente l'efficienza dei propri impianti produttivi col fine di minimizzare ogni tipo di emissione e garantire un ambiente di lavoro salubre e conforme a tutti gli standard di sicurezza.

In Adicolor si pone estrema attenzione ai risvolti ambientali legati alla gestione del ciclo di vita dei propri prodotti ed è massimo l'impegno profuso nello sviluppare standard qualitativi di eccellenza per poi promuovere prodotti più sostenibili e fornire migliori informazioni al consumatore.

Più in generale, ogni attività dev'essere il risultato di:

- rispetto e salvaguardia del territorio;
- rispetto e tutela della salute e della sicurezza dei propri addetti e della collettività;
- rispetto delle normative di settore;
- rispetto dell'obiettivo primario di creare prodotti sempre più eco-compatibili ed ecologici.

Siamo convinti che il nostro futuro dipenda solo dalle nostre scelte ed è per questo che abbiamo investito nella realizzazione di un impianto fotovoltaico.

L'impianto è già in funzione e fornirà all'azienda circa l'80% del fabbisogno energetico di cui necessita, contribuendo a ridurre sensibilmente le emissioni di CO2 nell'atmosfera.

## THE ENVIRONMENT

The protection of the environment and the territory are fundamental of our corporate philosophy. Safeguarding the environment by adopting a more ethically responsible behavior to support a sustainable development is the daily commitment of every single Adicolor employee.

In line with the "rigid" European norms, Adicolor is engaged to systematically monitor the efficiency of its production facilities with the aim to minimize any type of harmful emission and ensure a healthy working environment in full compliance with all safety standards.

Adicolor ensures that its products are constantly monitored in every environmental aspect in relation to all product life cycles and strives to develop higher quality standards in order to promote more sustainable products, providing a continuously improved level of information to the consumer.

More generally speaking, each task must be the result of:

- respect and protection of the territory;
- respect and protection of the health and safety of all employees and the community;
- compliance with regulations that govern our industry;
- progress in the key objective of creating more efficient, environmentally respectful and eco-friendly products.

We are convinced that our future depends only on our choices today and for this reason we have invested in the construction of a photovoltaic system.

The plant is already in operation and will provide the company with approximately 80% of the energy required, helping to significantly reduce CO2 emissions into the atmosphere.







## LA SICUREZZA

### IO USO LA TESTA!

Tutelo me stesso e gli altri se adotto comportamenti responsabili che non compromettano la sicurezza negli ambienti di lavoro;

Evito il disordine e la sporcizia perché lavorare in un ambiente ordinato e pulito, è fondamentale per la sicurezza e la salute di tutti;

Sostengo ogni tipo di attività ed iniziativa che abbiano lo scopo di preservare e/o di aumentare la sicurezza mia e dei miei colleghi;

Trasmetto e promuovo informazioni e comportamenti esemplari perché la sicurezza passa anche attraverso la collaborazione ed il rispetto;

Aiuto i miei colleghi a non correre rischi per la loro incolumità perché la sicurezza altrui mi riguarda allo stesso modo della mia.

## SECURITY

### I USE MY HEAD!

I Protect myself and others if I use a responsible behavior that does not in any way compromise safety within our workplace;

I Avoid untidiness and uncleanliness because working in a neat and clean environment, is surely fundamental for the safety and health of everyone;

I Support any type of activity and initiative that has the purpose of preserving and / or increasing safety for myself and for my colleagues;

I Promote and communicate information and model behavior because security also consist in cooperation and respect;

I Help my colleagues not to take risks for their safety because the safety of others is as much a concern as my safety is to me.





## LA RICERCA

Il cuore pulsante di Adicolor è rappresentato dalla sezione di Ricerca e Sviluppo che è da sempre impegnata nell'individuare ed adottare soluzioni che siano innovative, tecnologicamente all'avanguardia e soprattutto, eco-compatibili per la tutela del patrimonio ambientale e della salute delle persone.

Ogni anno l'azienda investe circa il 10% del proprio fatturato nell'attività di ricerca e nella messa a punto di nuovi prodotti per la protezione e decorazione delle diverse tipologie di supporti.

Attività che non può prescindere da una attenta selezione delle materie prime e che si sviluppa anche in collaborazione con le Università ed i principali Enti ed Associazioni di settore.

## RESEARCH

The heartbeat of Adicolor is represented by the Research & Development department that has always been committed to identifying and adopting solutions that are innovative, technologically advanced and above all, eco-friendly for the protection of the environment and people's health.

Every year the company invests about 10% of its turnover in the research and development of new products for the protection and decoration of different types of surfaces.

Activities that cannot be separated from the careful selection of the raw materials to be used, that are also developed in collaboration with Universities and major Organizations and Industrial Associations.

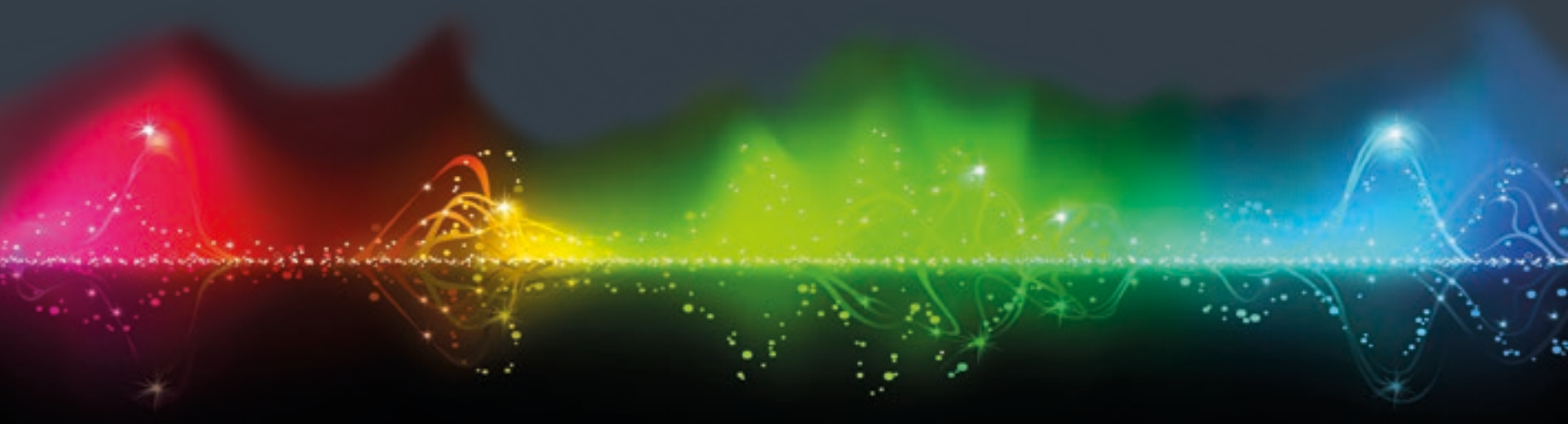



## I NOSTRI CLIENTI

Il nostro obiettivo principale è di instaurare un rapporto duraturo con i nostri clienti e che sia basato sulle reciproche fiducia e stima;

In modo particolare:

- Vogliamo conoscere e capire i loro bisogni per poterli servire al meglio;
- Vogliamo che ci considerino preparati, seri e soprattutto affidabili;
- Vogliamo che trovino in noi un partner qualificato che li sappia consigliare e guidare nella scelta del prodotto più indicato per le loro esigenze;
- Vogliamo che ogni incontro si concluda con una stretta di mano e col sorriso perché la soddisfazione dei nostri clienti è ciò che maggiormente ci gratifica e ci spinge a dare il massimo giorno dopo giorno.

## OUR CUSTOMERS

Our main goal is to establish with our customers a long-lasting relationship that is based on mutual trust and full respect.

Customer responsiveness is our priority:

- We want to know and understand our customers' specific needs to give them the best service possible;
- We would like to be considered as well prepared, serious and reliable suppliers;
- We want to be a qualified partner able to advise and guide our customers in the choice of the most appropriate product to suit their requirement;
- We desire that every meeting concludes with a hearty handshake and a smile, because our customers' satisfaction is what gratifies us most and gives us the courage and the inspiration to do our best every single day.









## sommario · contents

Wool	16
Desiré	18
Desiré Luxury	26
Marmi & Graniti	34
Splendida	36
Athelié	44
Reflé	48
Shadé S-L	54
Velé	64
Velé Silver & Gold	70
SK	76
Sandé	80
Veli&Velluti	88
Venexian Faux	96
Mizaar	106
Marmorino	112
Travertinus	114
DecorDek	118
Old Fashion	122
Arenarya	125
Easykem	137
Miniere	151
Raban	167
Prodotti Complementari	176

decorativi

***La lana  
che decora le pareti***

L'abbraccio che avvolge e seduce nella sua naturalezza e nel suo caldo intrecciarsi come fili di lana colorata. Questo è WOOL, l'effetto decorativo a base acqua che riproduce la trama della lana bouclé.

Disponibile in 8 colori, è lavabile e si applica facilmente in uno o due passaggi.

***A look of wool  
to decorate walls***

An embrace that surrounds and seduces in its natural warmth like woven strands of colored yarn. This is WOOL, the waterborne decorative effect that imitates the texture of a bouclé woolen fabric. Available in 8 colors,

WOOL is wash resistant and can be easily applied in one or two coats.



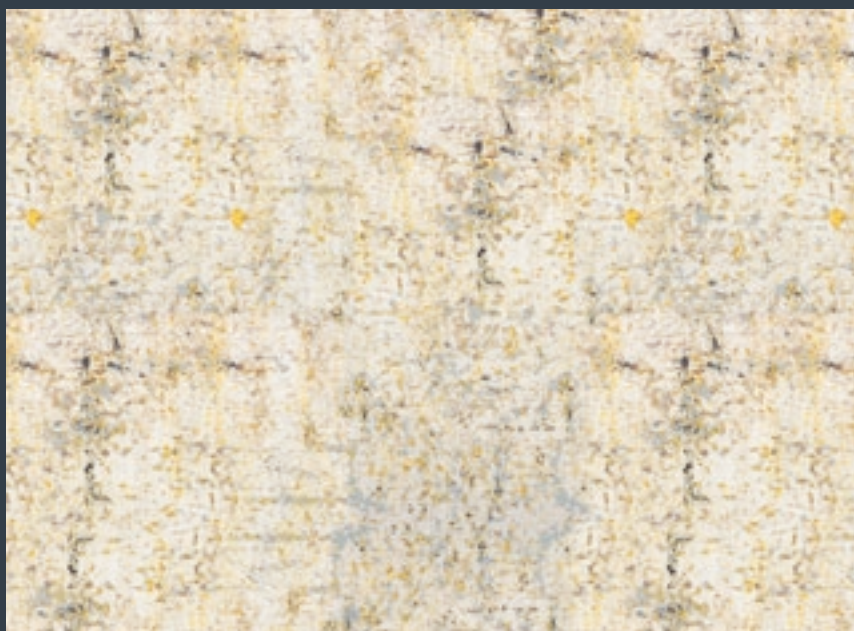

WL 01



WL 02

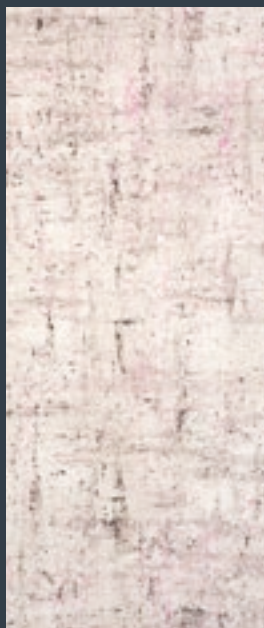

WL 03

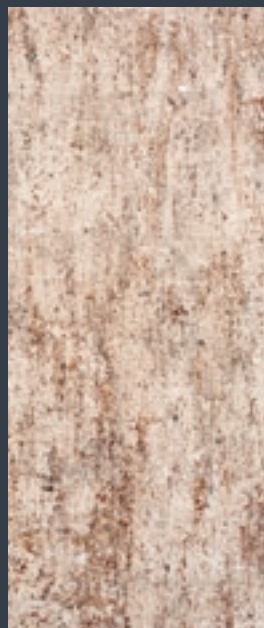

WL 04

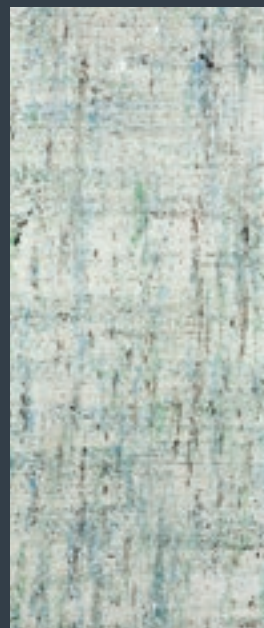

WL 05

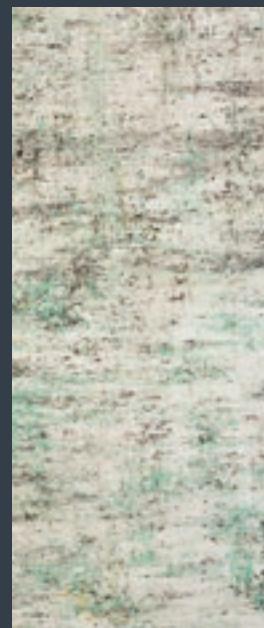

WL 06

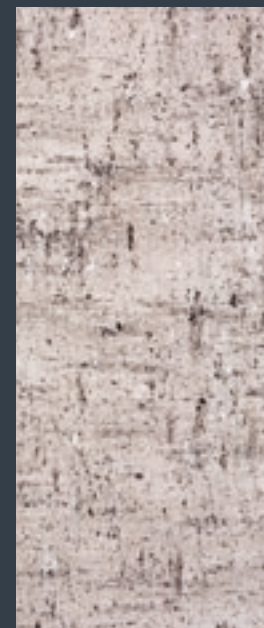

WL 07

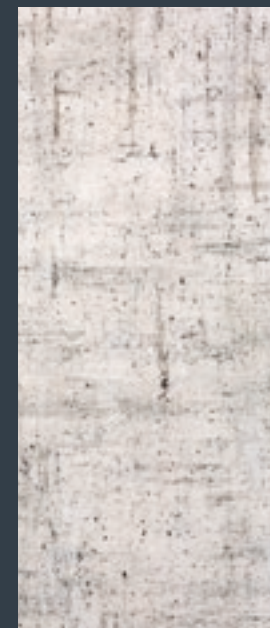

WL 08

Tutte le tinte e gli effetti colore di questo catalogo sono riprodotti con i limiti di stampa CMYK ed hanno valore puramente indicativo. Visionare sempre i campioni dal vero per la scelta definitiva dei colori.  
 All the colors and effects shown on this catalogue have been reproduced within the limits of CMYK printing technology and are shown to give you an indication only. To select the final color to be used, always refer to a true product sample.

***Speciale finitura di  
alta qualità a base di  
flocculi bianchi***

Decorazione murale progettata per coniugare eleganza e raffinatezza ad un'incredibile durata ed un'estrema semplicità di applicazione. Desiré è la finitura ideale per creare interni di design sia classici che contemporanei.

***Premium quality,  
white flake based  
specialty wall finish***

Decorative effect finish designed to combine elegance and refinement with incredible durability and extreme simplicity of application. Desiré is the ideal finish to create both classic and contemporary design interiors.





DS 745



DS 746



DS 601

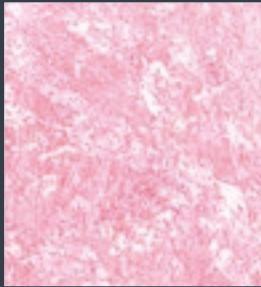

DS 609



DS 617



DS 625



DS 633

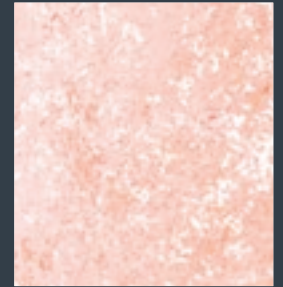

DS 641

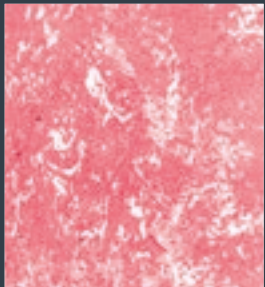

DS 602

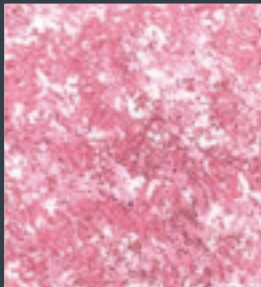

DS 610

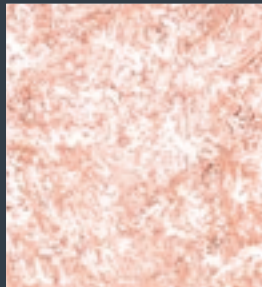

DS 618

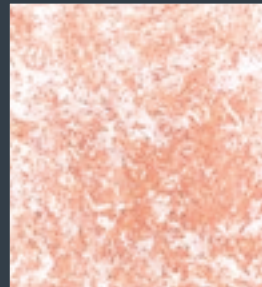

DS 626

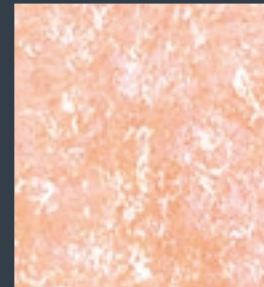

DS 634



DS 642

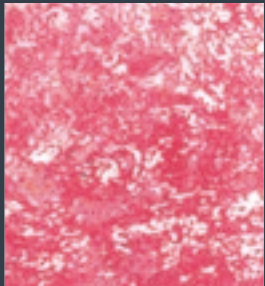

DS 603



DS 611



DS 619



DS 627



DS 635

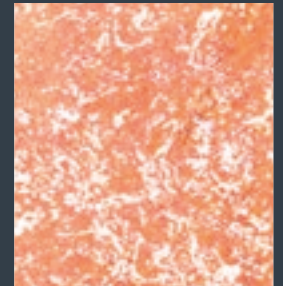

DS 643

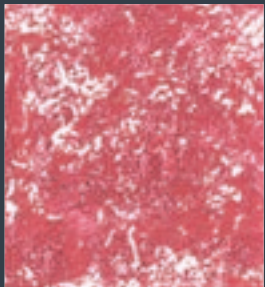

DS 604

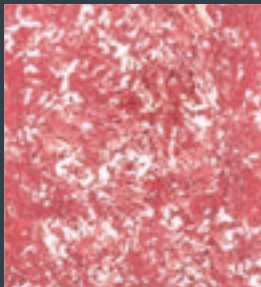

DS 612

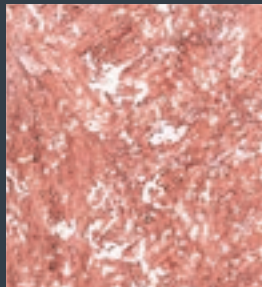

DS 620

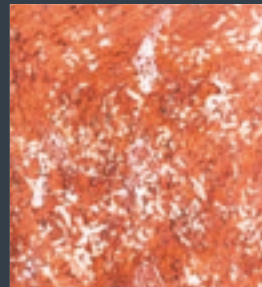

DS 628



DS 636



DS 644



DS 649



DS 657

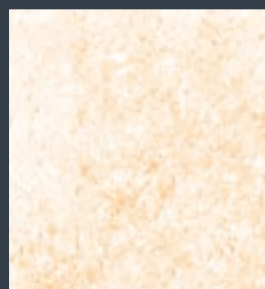

DS 665

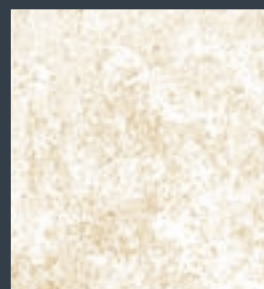

DS 673



DS 681

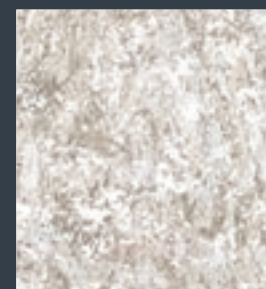

DS 689



DS 650



DS 658



DS 666



DS 674

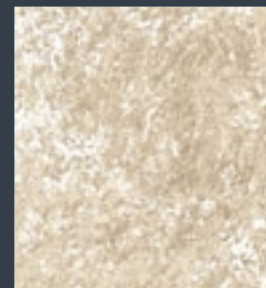

DS 682

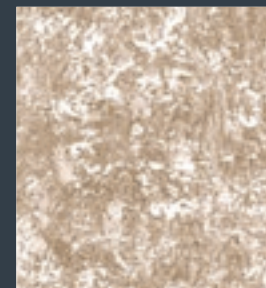

DS 690



DS 651



DS 659



DS 667



DS 675

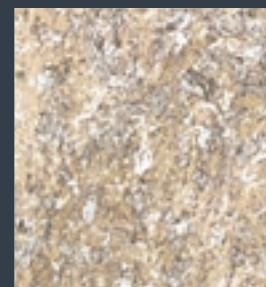

DS 683

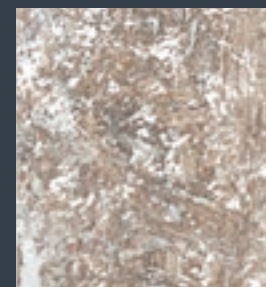

DS 691

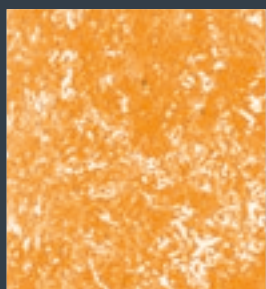

DS 652



DS 660



DS 668

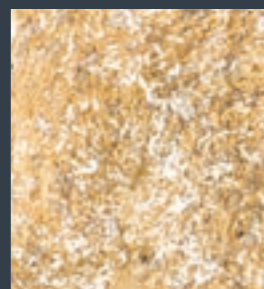

DS 676

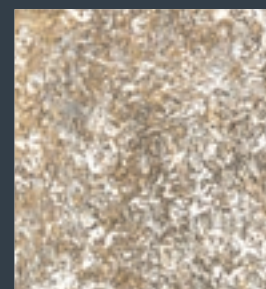

DS 684

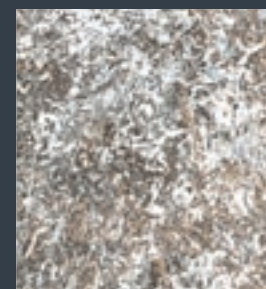

DS 692

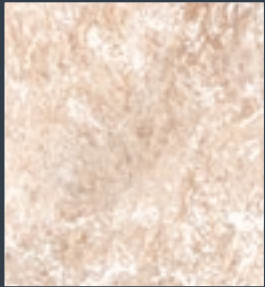

DS 697



DS 705

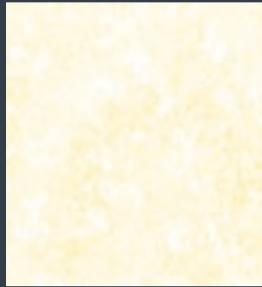

DS 713



DS 721



DS 729



DS 737



DS 698



DS 706



DS 714



DS 722



DS 730



DS 738



DS 699



DS 707



DS 715



DS 723



DS 731



DS 739



DS 700



DS 708



DS 716



DS 724



DS 732



DS 740





DS 605

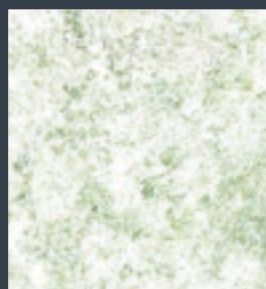

DS 613



DS 621

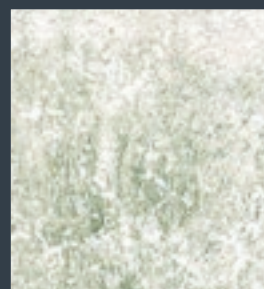

DS 629

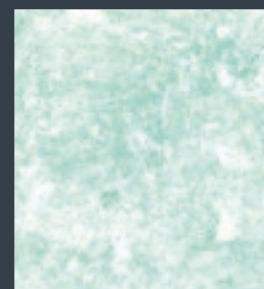

DS 637

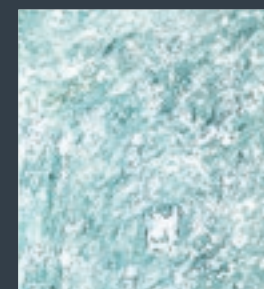

DS 645



DS 606

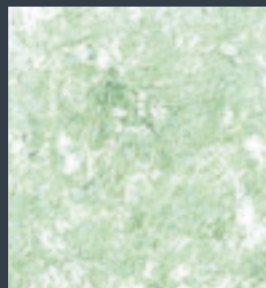

DS 614



DS 622

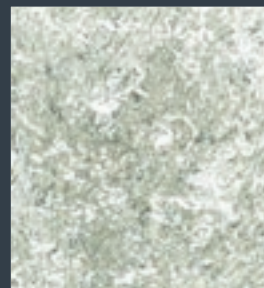

DS 630

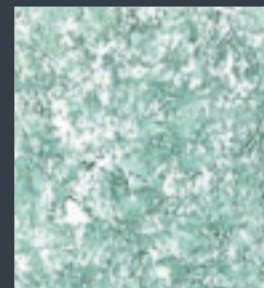

DS 638

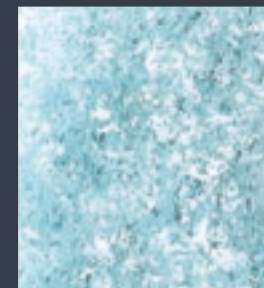

DS 646



DS 607



DS 615



DS 623

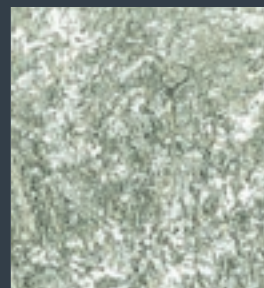

DS 631

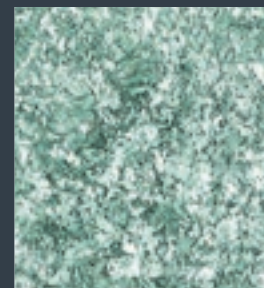

DS 639

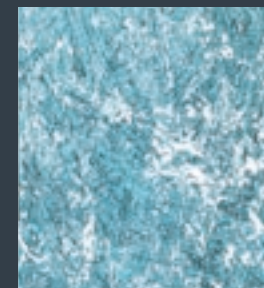

DS 647



DS 608



DS 616



DS 624

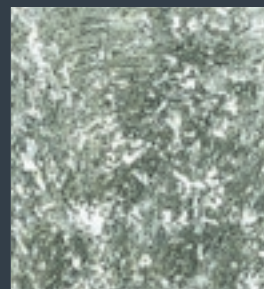

DS 632

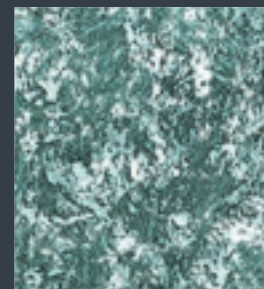

DS 640

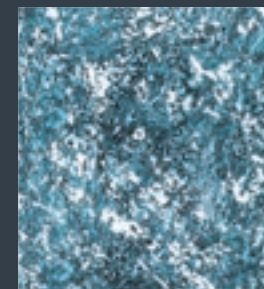

DS 648



DS 653

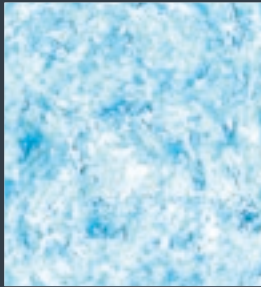

DS 661



DS 669

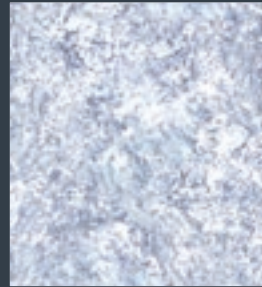

DS 677

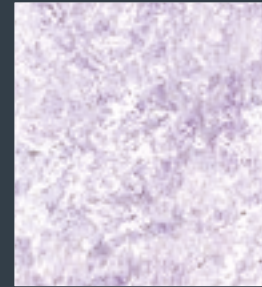

DS 685

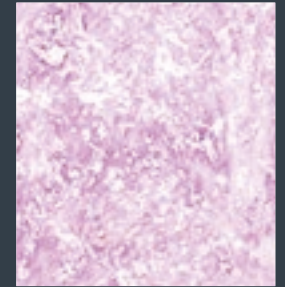

DS 693

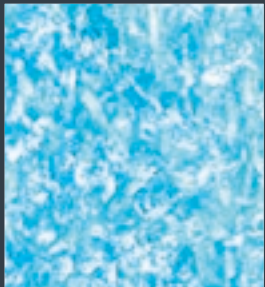

DS 654



DS 662



DS 670

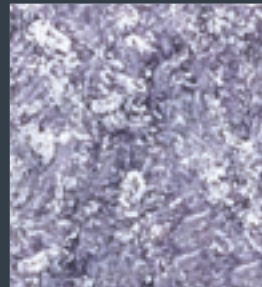

DS 678



DS 686

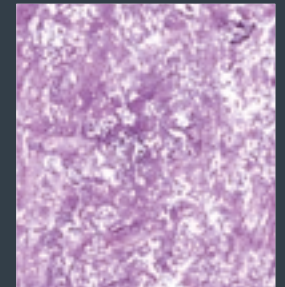

DS 694

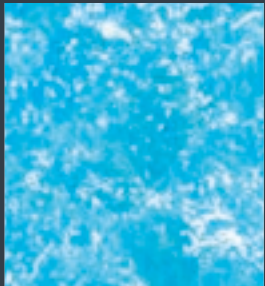

DS 655

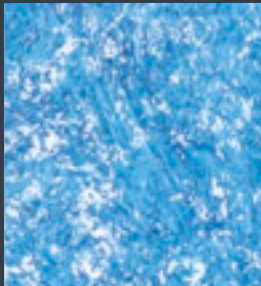

DS 663



DS 671

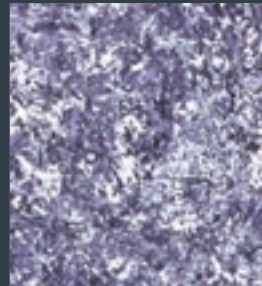

DS 679

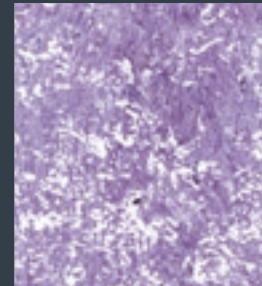

DS 687

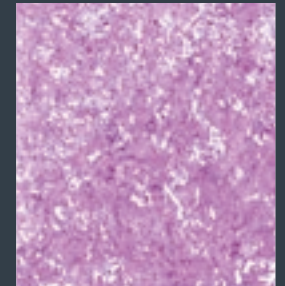

DS 695

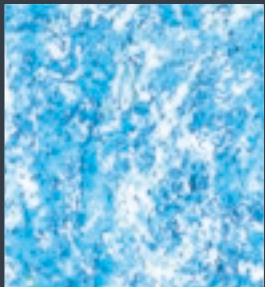

DS 656

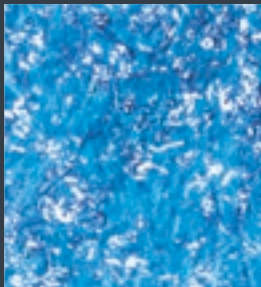

DS 664

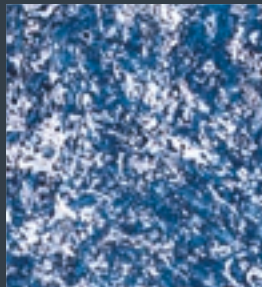

DS 672

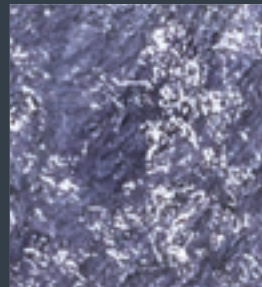

DS 680

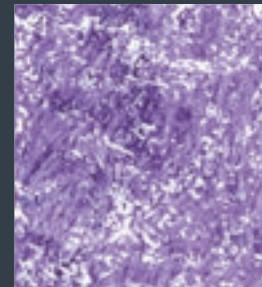

DS 688

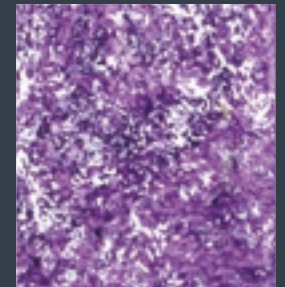

DS 696



DS 701



DS 709

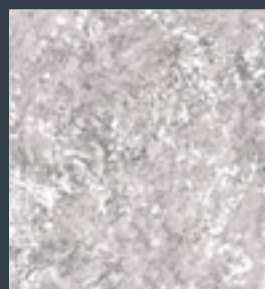

DS 717

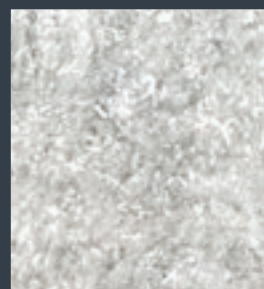

DS 725

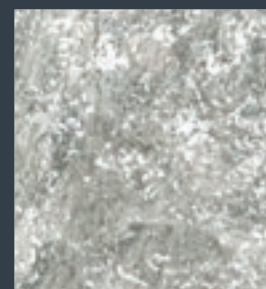

DS 733

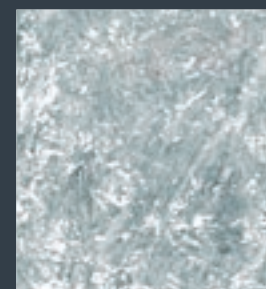

DS 741

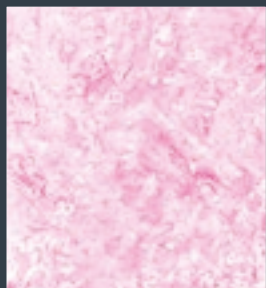

DS 702



DS 710

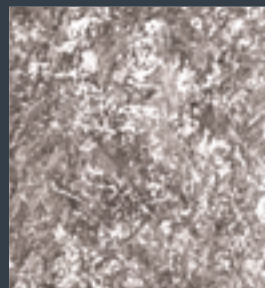

DS 718

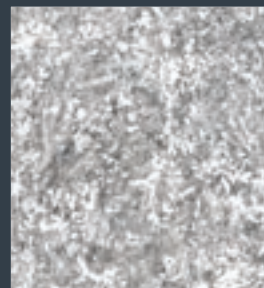

DS 726

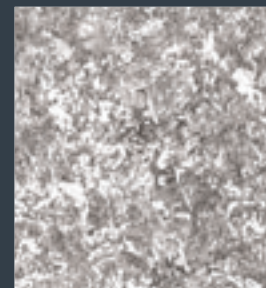

DS 734

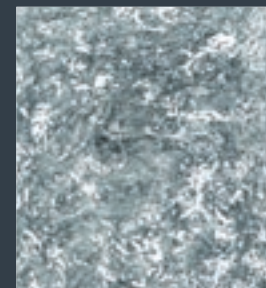

DS 742

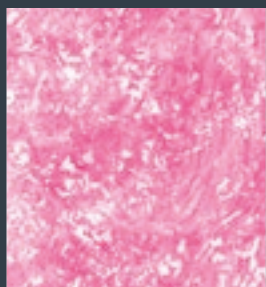

DS 703



DS 711

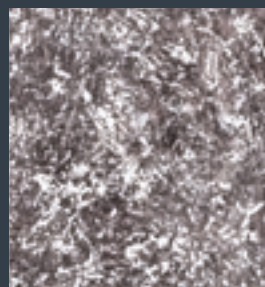

DS 719

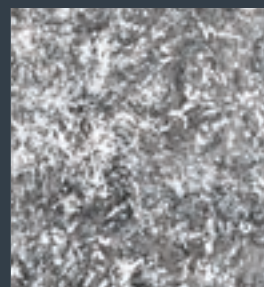

DS 727



DS 735

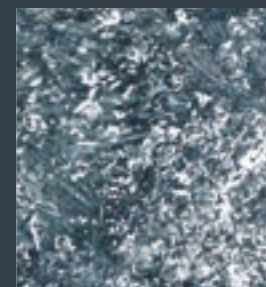

DS 743

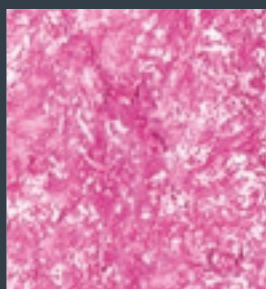

DS 704



DS 712

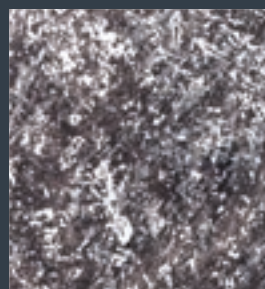

DS 720

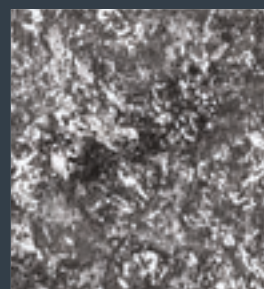

DS 728



DS 736

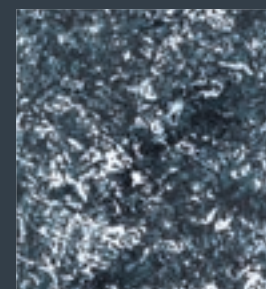

DS 744

***Raffinata finitura a base di flocculi Oro, Argento o Rame***

Stile e ricercatezza caratterizzano questa finitura decorativa a base di flocculi metallizzati oro, argento o rame, che consentono di creare atmosfere di assoluto pregio e straordinaria eleganza, in ogni tipologia di ambiente. Desirè Luxury oltre ad essere particolarmente resistente, è anche di semplice e rapida applicazione.

***Highly refined, Silver, Gold or Copper flake based finish***

Style and refinement characterize this decorative finish based on gold, silver or copper metallic flakes. It allows the creation of elegant atmospheres of absolute value, suitable for every type of environment. In addition to being particularly resistant, Desirè Luxury is also easy and quick to apply.





DESIRÉ LUXURY ARGENTO



DESIRÉ LUXURY ORO



DESIRÉ LUXURY RAME

Tutte le tinte e gli effetti colore di questo catalogo sono riprodotti con i limiti di stampa CMYK ed hanno valore puramente indicativo. Visionare sempre i campioni dal vero per la scelta definitiva dei colori.  
*All the colors and effects shown on this catalogue have been reproduced within the limits of CMYK printing technology and are shown to give you an indication only. To select the final color to be used, always refer to a true product sample.*



DL 601



DL 609

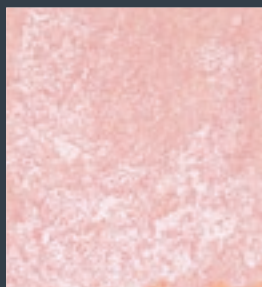

DL 617



DL 625



DL 633



DL 641



DL 602



DL 610

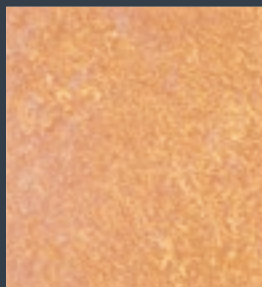

DL 618



DL 626

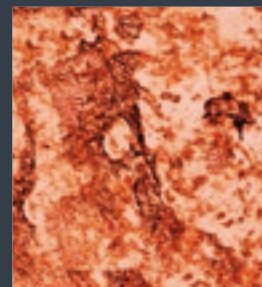

DL 634



DL 642



DL 603



DL 611

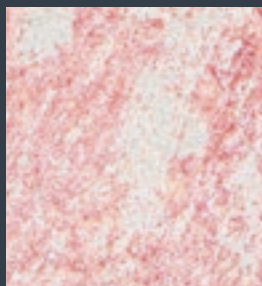

DL 619



DL 627

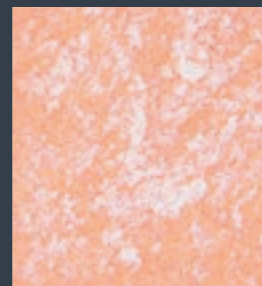

DL 635



DL 643



DL 604

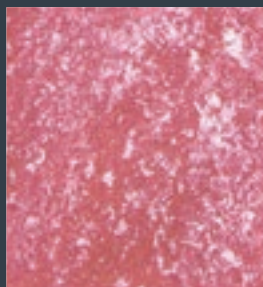

DL 612



DL 620



DL 628



DL 636

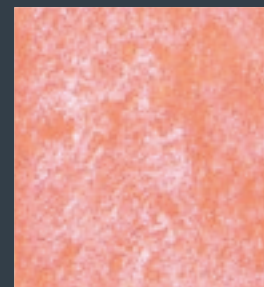

DL 644

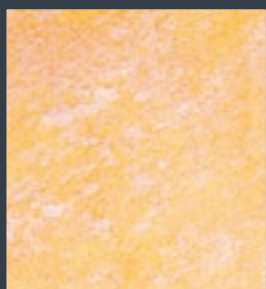

DL 649



DL 657

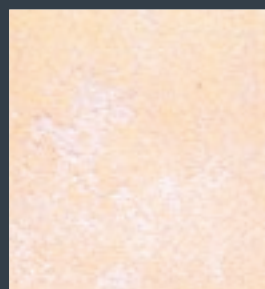

DL 665



DL 673

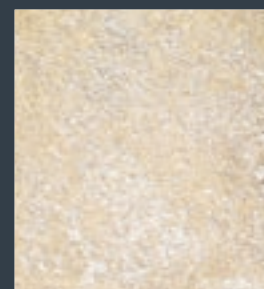

DL 681

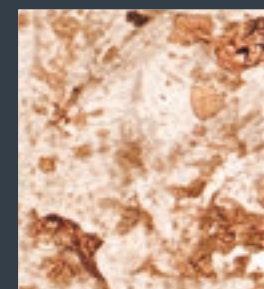

DL 689



DL 650

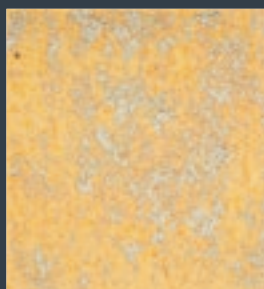

DL 658



DL 666

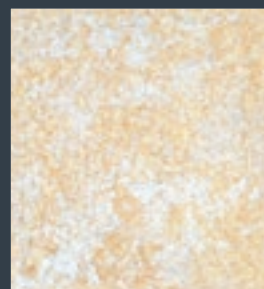

DL 674

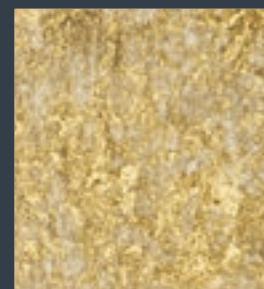

DL 682

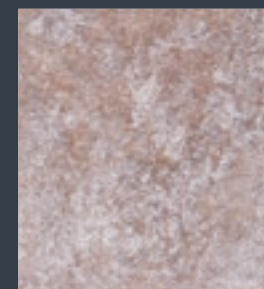

DL 690



DL 651



DL 659



DL 667

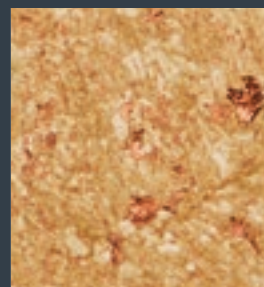

DL 675

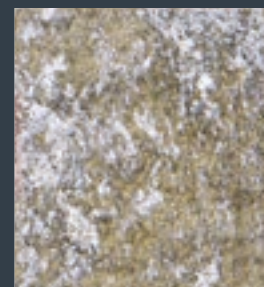

DL 683

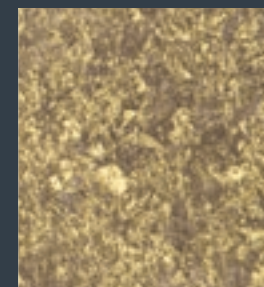

DL 691



DL 652



DL 660



DL 668



DL 676



DL 684

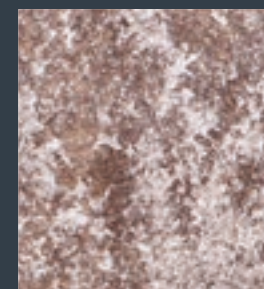

DL 692



DL 697

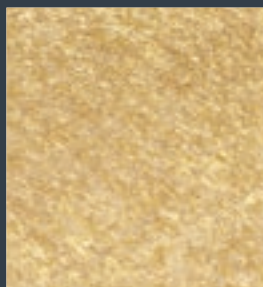

DL 705

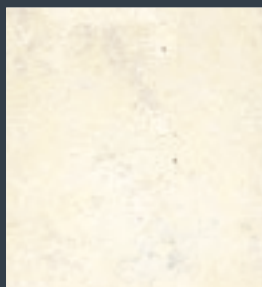

DL 713

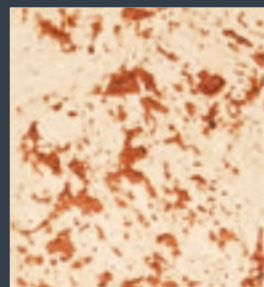

DL 721

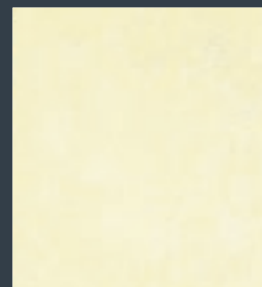

DL 729

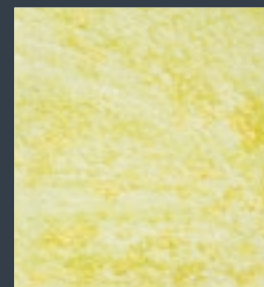

DL 737



DL 698

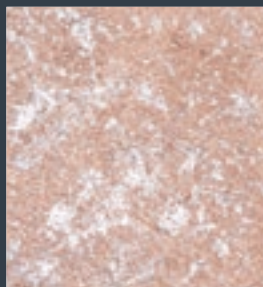

DL 706

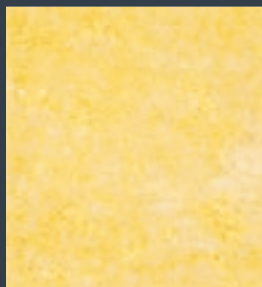

DL 714

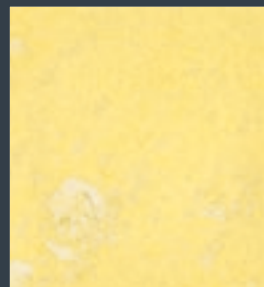

DL 722

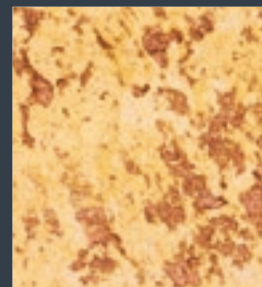

DL 730

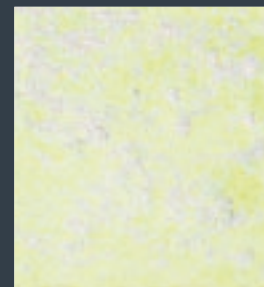

DL 738



DL 699



DL 707

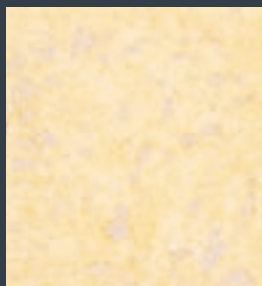

DL 715



DL 723

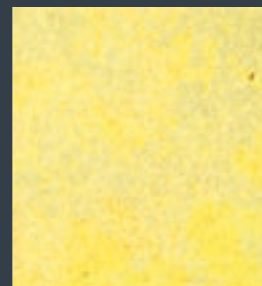

DL 731

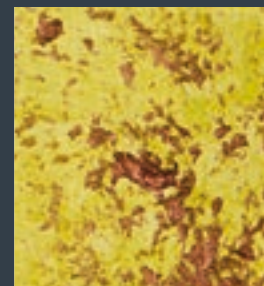

DL 739



DL 700

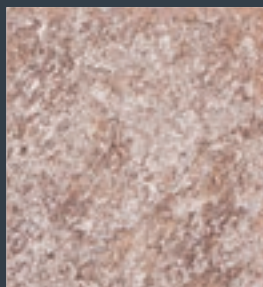

DL 708



DL 716



DL 724



DL 732



DL 740





DL 605



DL 613

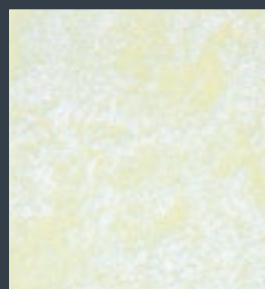

DL 621



DL 629

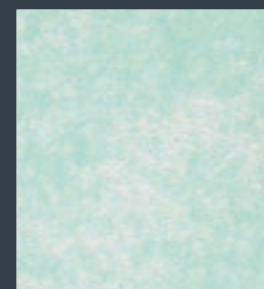

DL 637

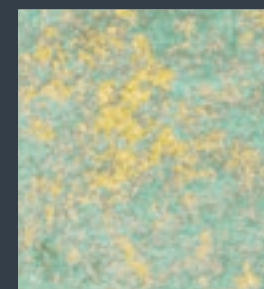

DL 645

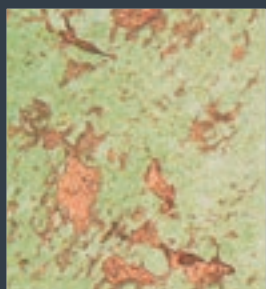

DL 606

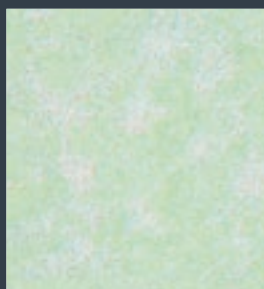

DL 614

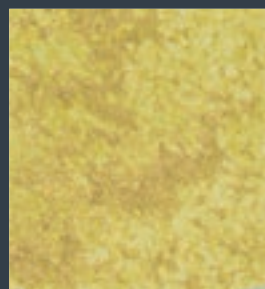

DL 622

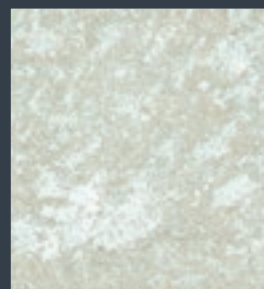

DL 630

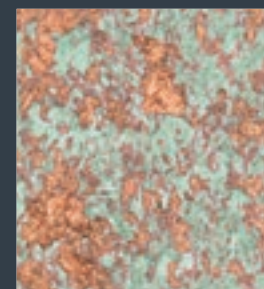

DL 638

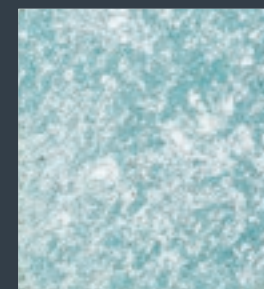

DL 646



DL 607



DL 615

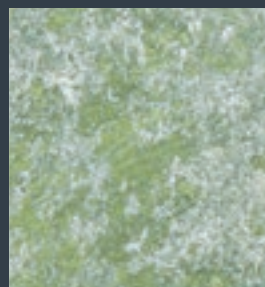

DL 623

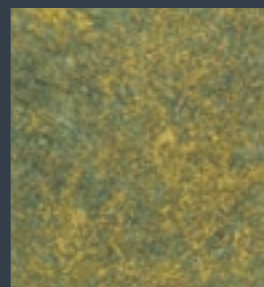

DL 631

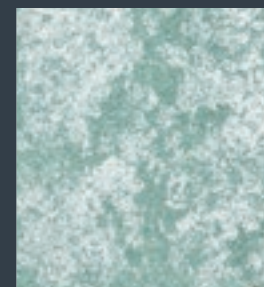

DL 639

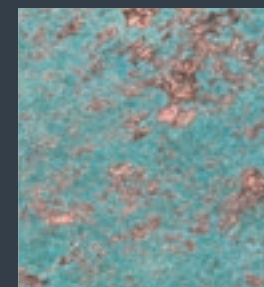

DL 647

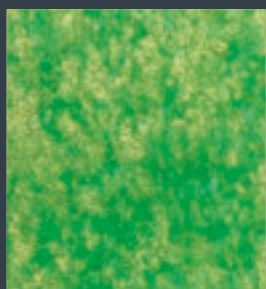

DL 608

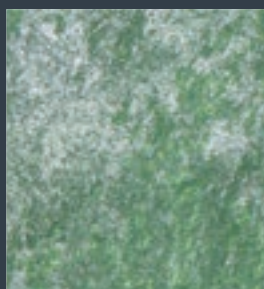

DL 616

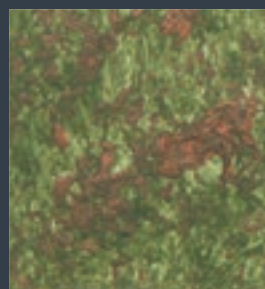

DL 624



DL 632

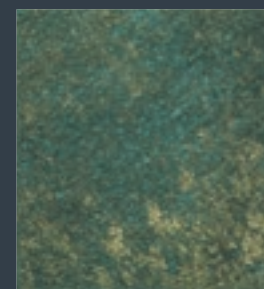

DL 640

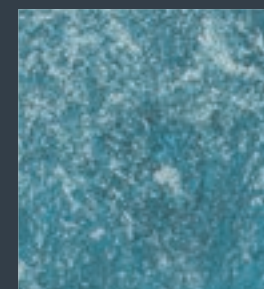

DL 648

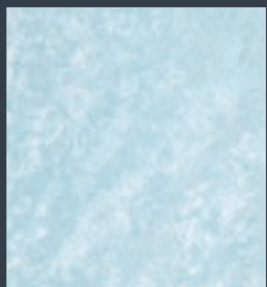

DL 653



DL 661

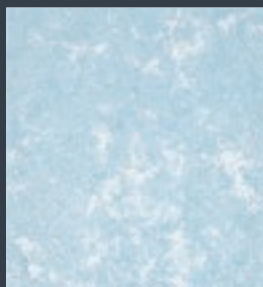

DL 669

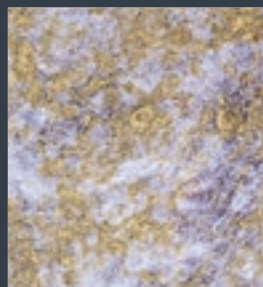

DL 677

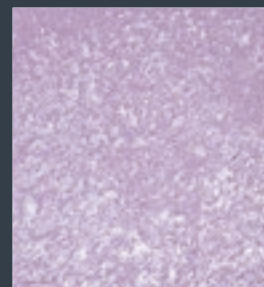

DL 685

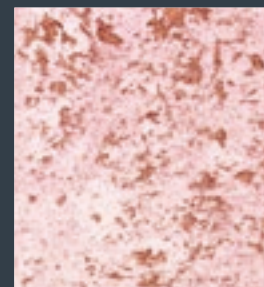

DL 693



DL 654



DL 662

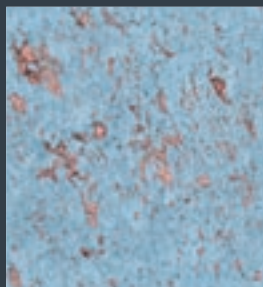

DL 670

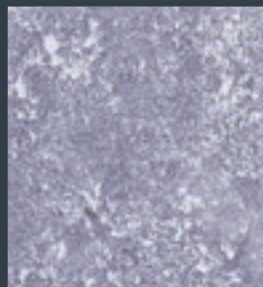

DL 678

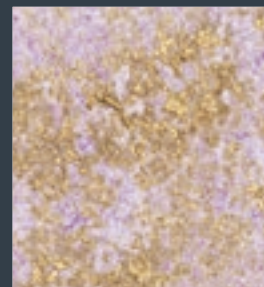

DL 686

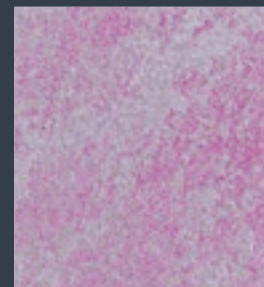

DL 694



DL 655

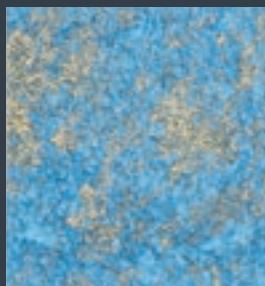

DL 663



DL 671



DL 679

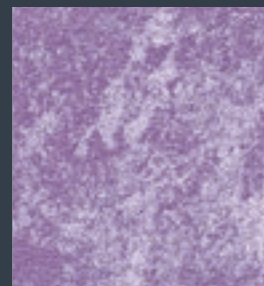

DL 687

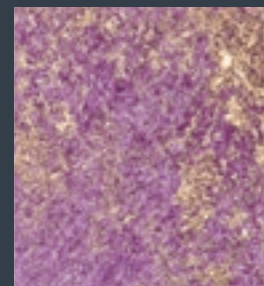

DL 695

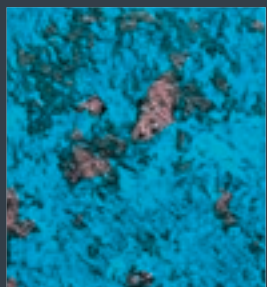

DL 656



DL 664

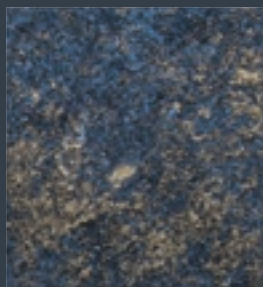

DL 672

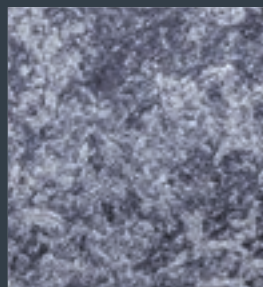

DL 680

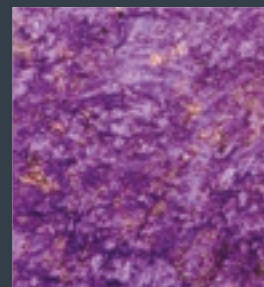

DL 688

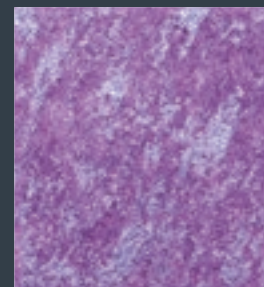

DL 696

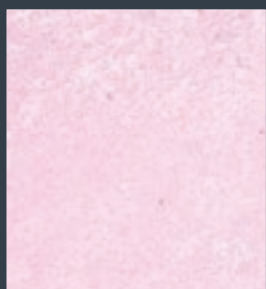

DL 701



DL 709

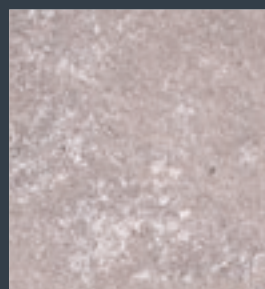

DL 717



DL 725

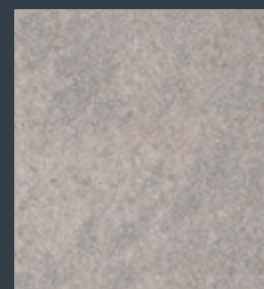

DL 733

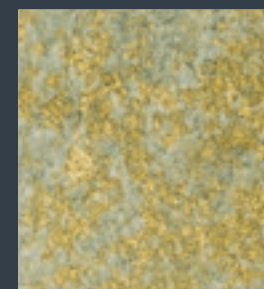

DL 741



DL 702

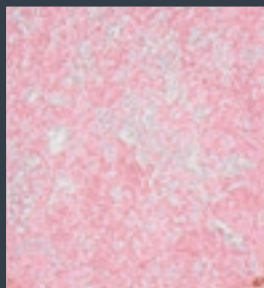

DL 710

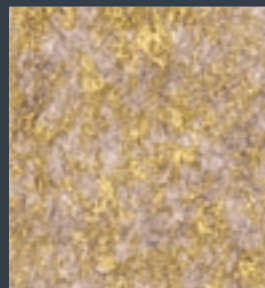

DL 718

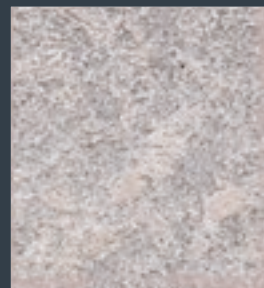

DL 726



DL 734

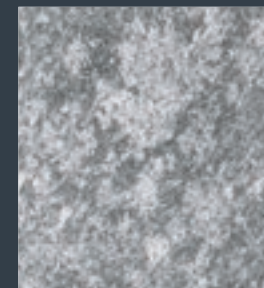

DL 742

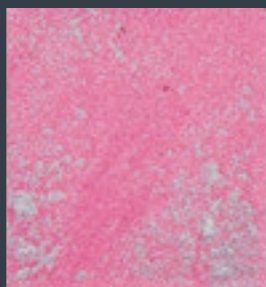

DL 703

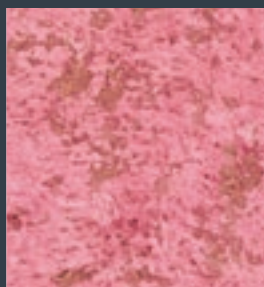

DL 711



DL 719

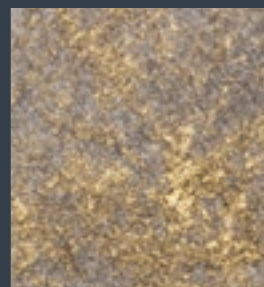

DL 727

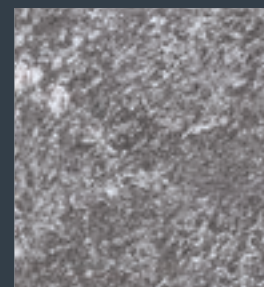

DL 735

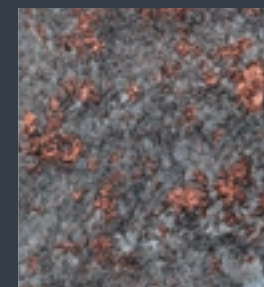

DL 743

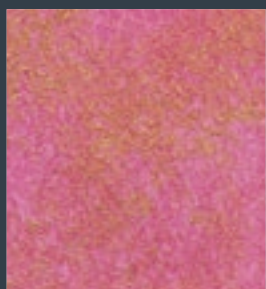

DL 704



DL 712

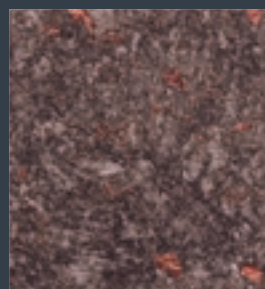

DL 720



DL 728

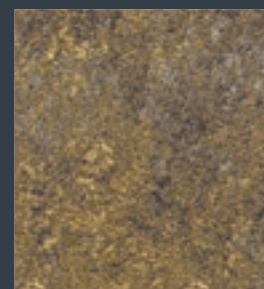

DL 736

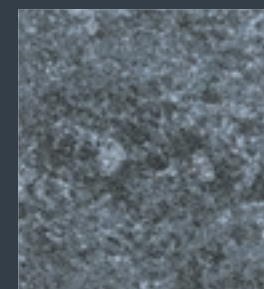

DL 744

***Sistema decorativo  
ad effetto marmo  
pregiato e granito***

Questo sistema permette di ricreare, in modo semplice ed economico, l'effetto del marmo o del granito per decorare ricche zoccolature, preziose colonne, contorni cucine, particolari di bagni o scale. Ogni colore è fornito in un kit che comprende il fondo, la finitura, la vernice protettiva e gli specifici strumenti di applicazione.

***Faux marble and granite  
decorative effect finish***

This system allows you to recreate the effect of marble or granite in a simple and economical way. Ideal to decorate rich borders, precious columns, kitchen contours, bathroom or staircase details. Each color is supplied in a kit that includes the base, the finish, the protective varnish and the specific application tools.

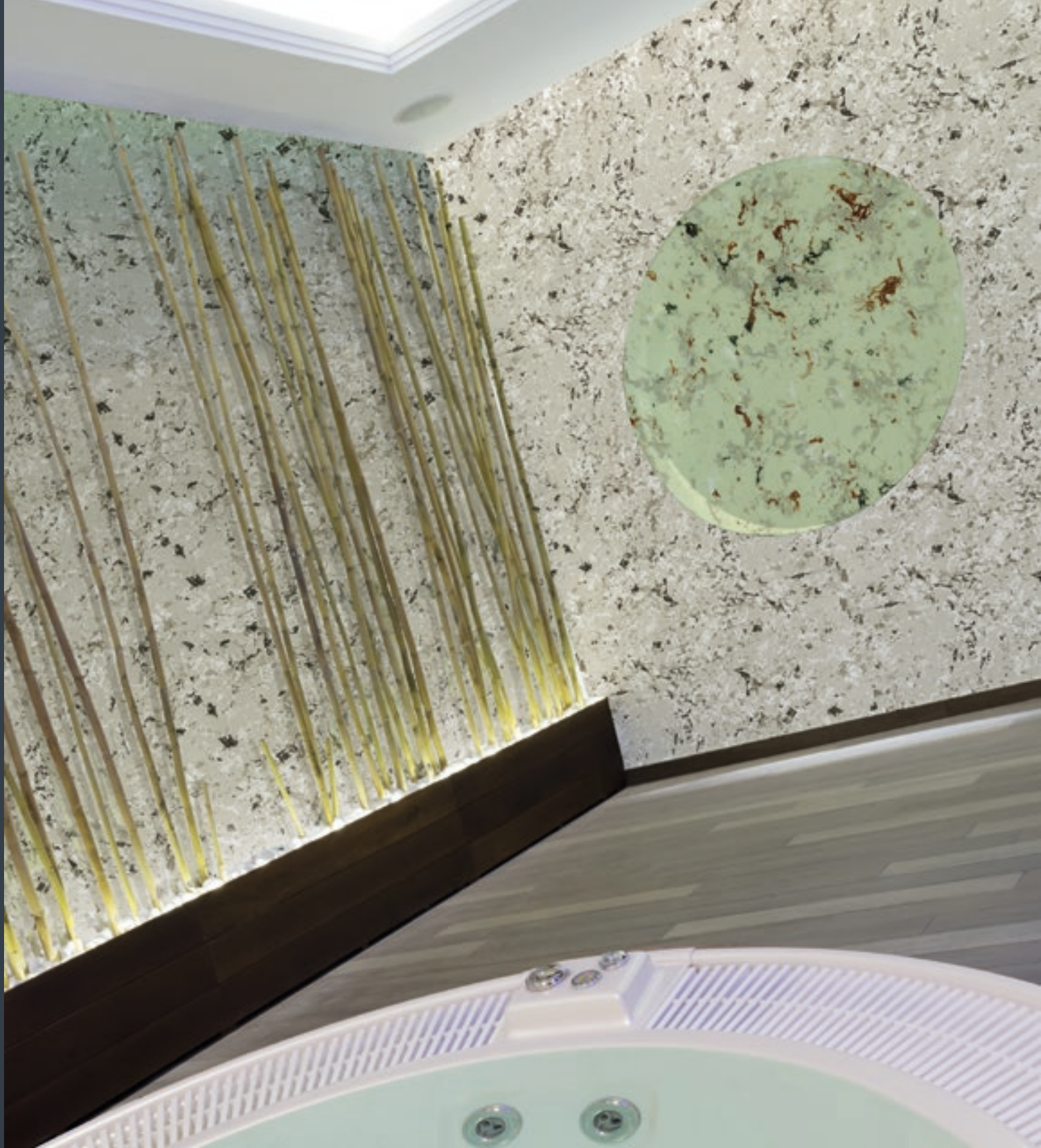

KIT 1 contiene: 1l M&G Fondo + 1l M&G Finitura  
KIT 2 contiene: 2l M&G Fondo + 2l M&G Finitura

KIT 1 - Contains: 1l M&G Basecoat, 1l M&G Finish  
KIT 2 - Contains: 2l M&G Basecoat, 2l M&G Finish



NEW IMPERIAL

(4-5m<sup>2</sup> / Kit 1 Lt)



GIALLO VENEZIANO

(4 m<sup>2</sup> / Kit 1 Lt)

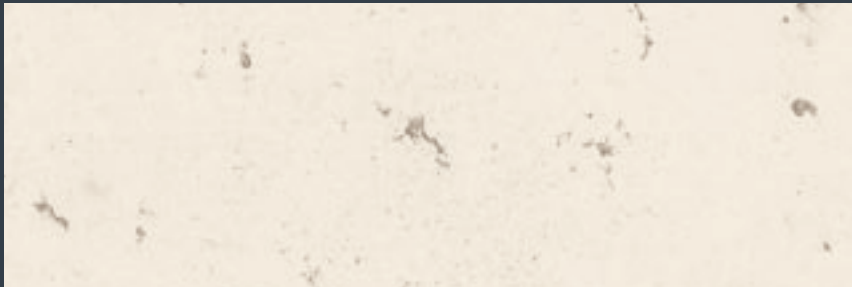

BIANCO CARRARA

(7-8m<sup>2</sup> / Kit 1 Lt)

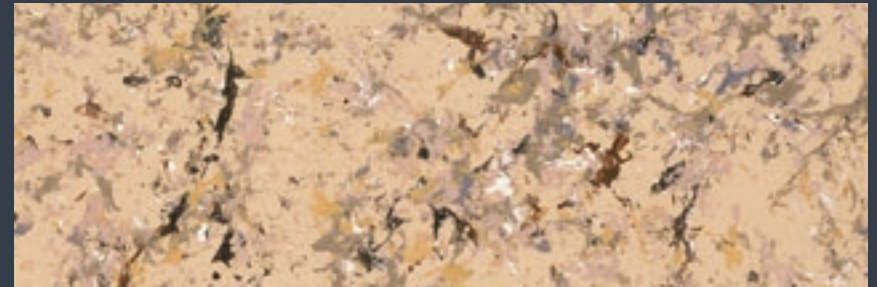

JUPARANA

(4 m<sup>2</sup> / Kit 1 Lt)



PORRINO

(4-5m<sup>2</sup> / Kit 1 Lt)



SERIZZO

(5-6 m<sup>2</sup> / Kit 1 Lt)

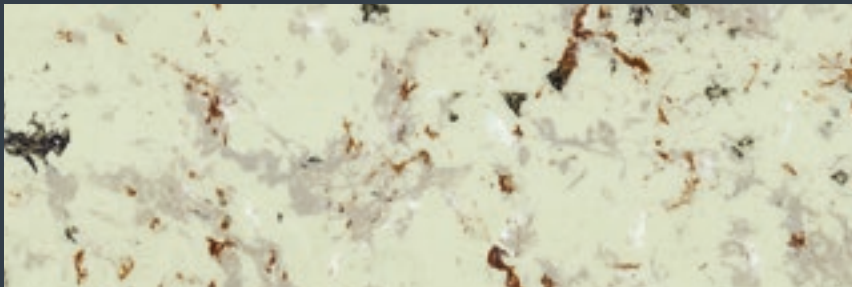

WHITE KASHMIR

(11-12m<sup>2</sup> / Kit 1 Lt)

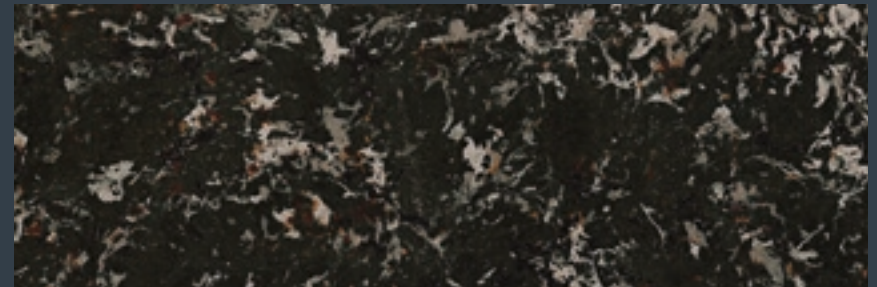

NERO AFRICA IMPALA

(4-5 m<sup>2</sup> / Kit 1 Lt)

Tutte le tinte e gli effetti colore di questo catalogo sono riprodotti con i limiti di stampa CMYK ed hanno valore puramente indicativo. Visionare sempre i campioni dal vero per la scelta definitiva dei colori.  
All the colors and effects shown on this catalogue have been reproduced within the limits of CMYK printing technology and are shown to give you an indication only. To select the final color to be used, always refer to a true product sample.

## *Pittura decorativa glitterata*

Finitura decorativa raggianti, di alta qualità ed arricchita con attrattenti glitter ultra-fini che riflettono la luce. Pronta all'uso e lavabile, permette di realizzare, anche con una sola mano, un gradevole e moderno effetto decorativo. La semplice applicazione la rende alla portata anche degli utilizzatori meno esperti

## *Decorative glitter paint*

Prime quality, shimmering-effect, decorative paint enriched with attractive ultra-fine glitters that reflect to light. Ready to use and washable, it allows you to create a pleasant and modern glitter effect, even with just one coat. The extreme ease of application makes it a decoration that anyone can apply with success





SPLENDIDA BASE BIANCA



SP 745

Tutte le tinte e gli effetti colore di questo catalogo sono riprodotti con i limiti di stampa CMYK ed hanno valore puramente indicativo. Visionare sempre i campioni dal vero per la scelta definitiva dei colori.  
*All the colors and effects shown on this catalogue have been reproduced within the limits of CMYK printing technology and are shown to give you an indication only. To select the final color to be used, always refer to a true product sample.*



SP 601



SP 602



SP 603

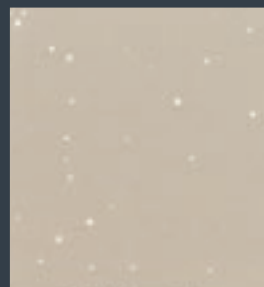

SP 604

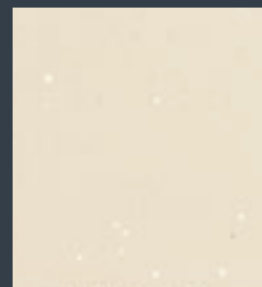

SP 605

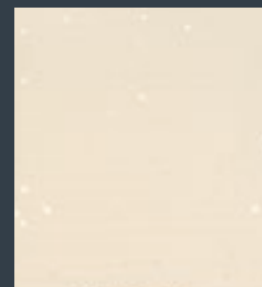

SP 606



SP 607



SP 608



SP 609



SP 610



SP 611

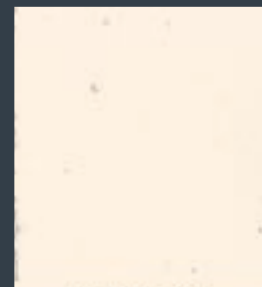

SP 612



SP 613



SP 614



SP 615



SP 616



SP 617

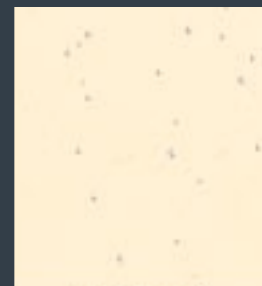

SP 618



SP 619

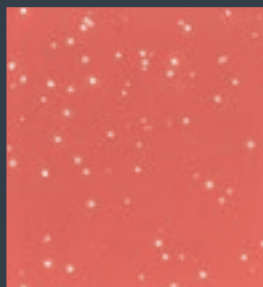

SP 620

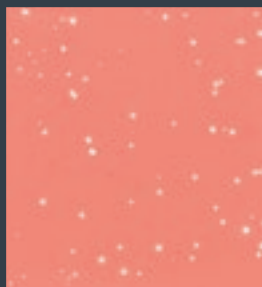

SP 621



SP 622



SP 623

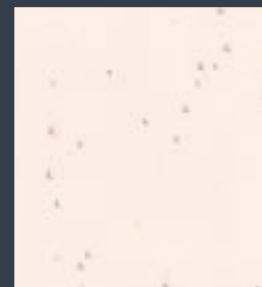

SP 624



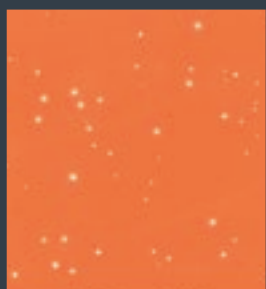

SP 625



SP 626



SP 627

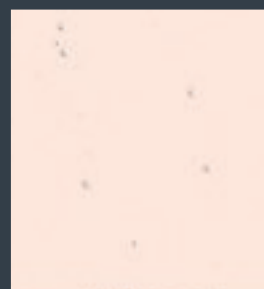

SP 628



SP 629



SP 630



SP 631



SP 632



SP 633



SP 634



SP 635

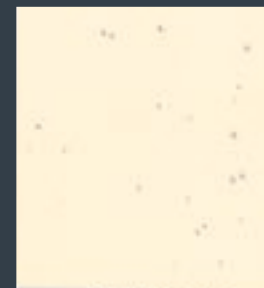

SP 636



SP 637



SP 638



SP 639



SP 640



SP 641

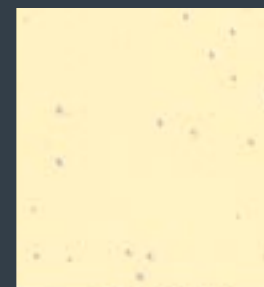

SP 642



SP 643



SP 644

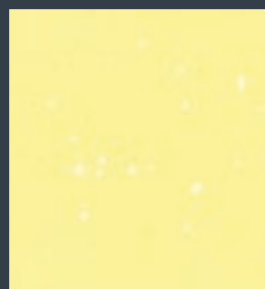

SP 645



SP 646



SP 647



SP 648



SP 649



SP 650

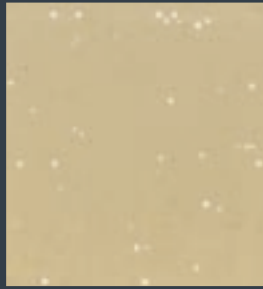

SP 651

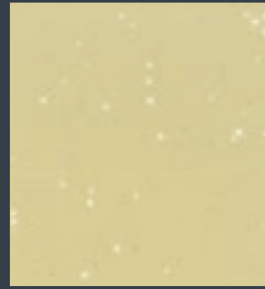

SP 652

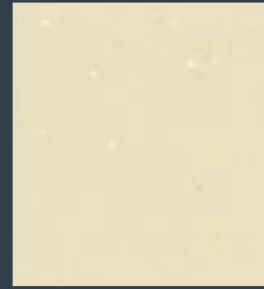

SP 653

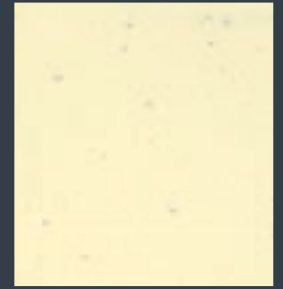

SP 654

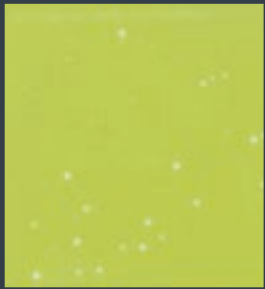

SP 655



SP 656



SP 657

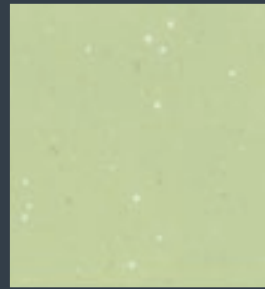

SP 658

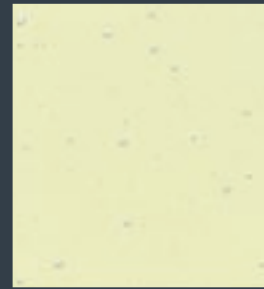

SP 659

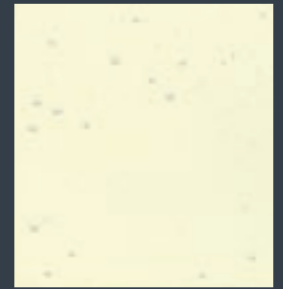

SP 660



SP 661

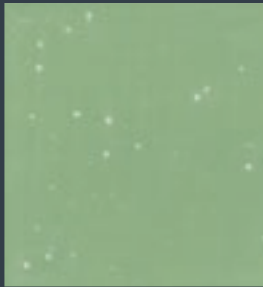

SP 662

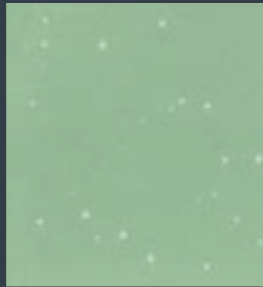

SP 663

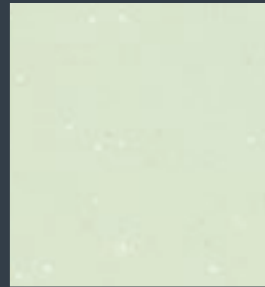

SP 664



SP 665



SP 666



SP 667

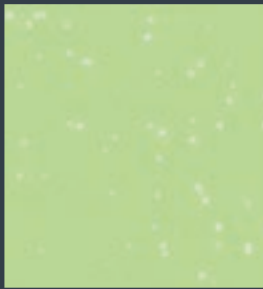

SP 668

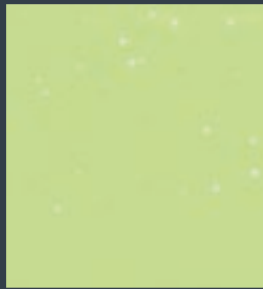

SP 669

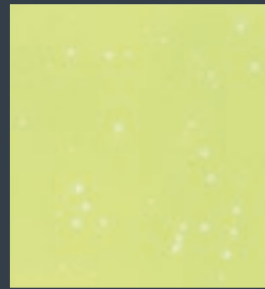

SP 670

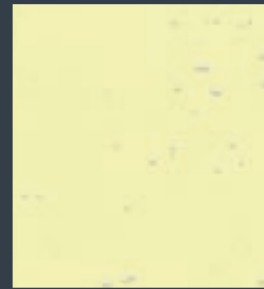

SP 671

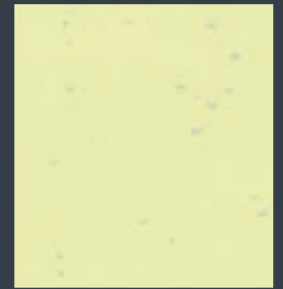

SP 672



SP 673



SP 674



SP 675

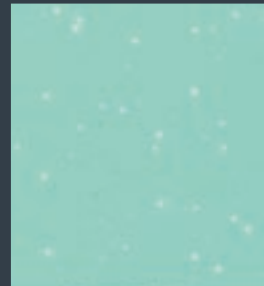

SP 676

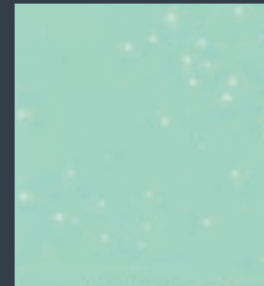

SP 677



SP 678

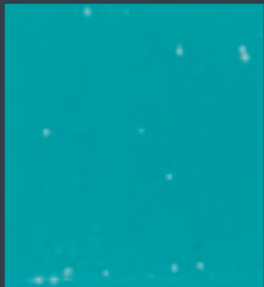

SP 679



SP 680

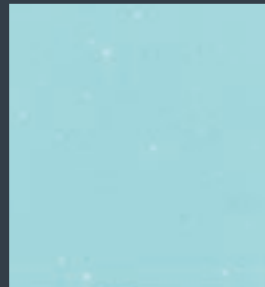

SP 681



SP 682

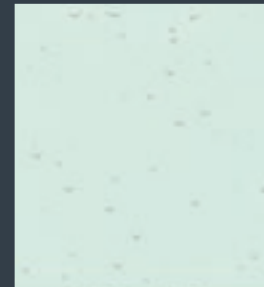

SP 683



SP 684



SP 685

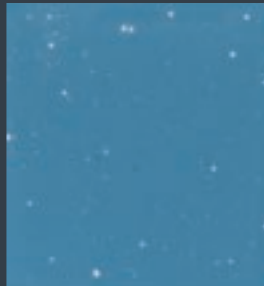

SP 686



SP 687



SP 688



SP 689



SP 690

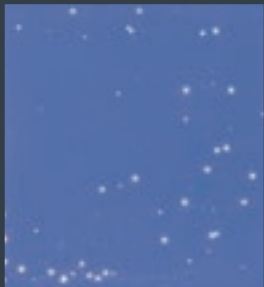

SP 691

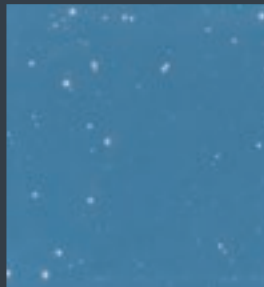

SP 692

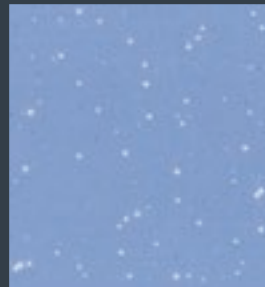

SP 693

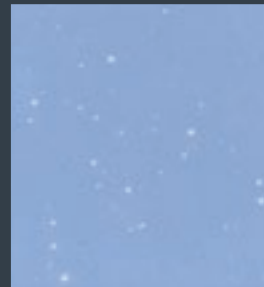

SP 694



SP 695



SP 696

Tutte le tinte e gli effetti colore di questo catalogo sono riprodotti con i limiti di stampa CMYK ed hanno valore puramente indicativo. Visionare sempre i campioni dal vero per la scelta definitiva dei colori.  
 All the colors and effects shown on this catalogue have been reproduced within the limits of CMYK printing technology and are shown to give you an indication only. To select the final color to be used, always refer to a true product sample.



SP 697

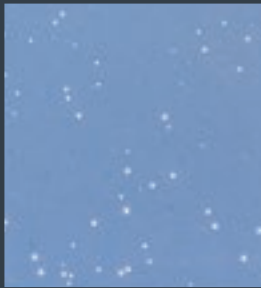

SP 698



SP 699



SP 700



SP 701

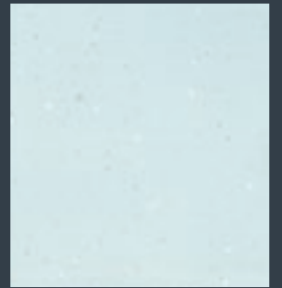

SP 702

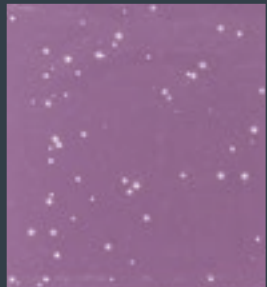

SP 703



SP 704

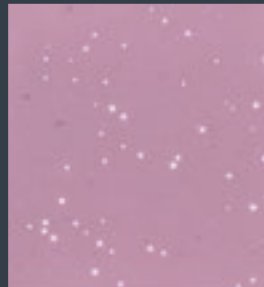

SP 705



SP 706

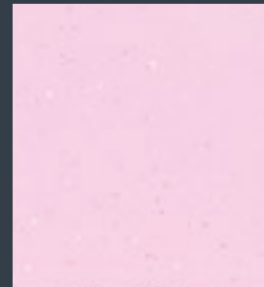

SP 707



SP 708



SP 709



SP 710

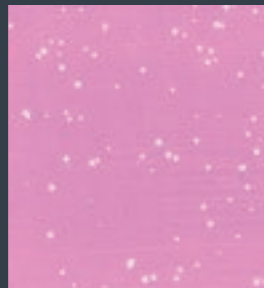

SP 711



SP 712

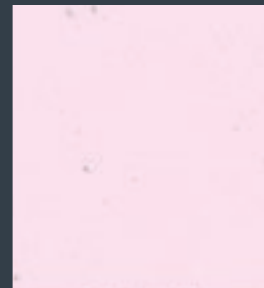

SP 713

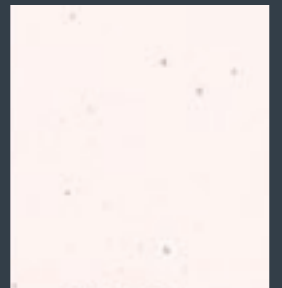

SP 714



SP 715



SP 716

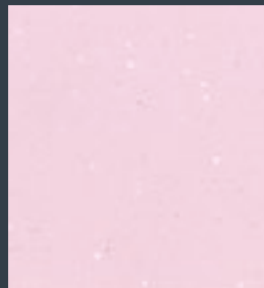

SP 717

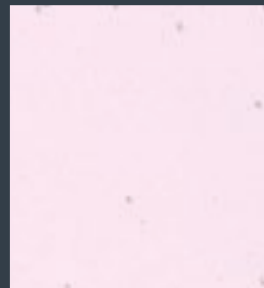

SP 718

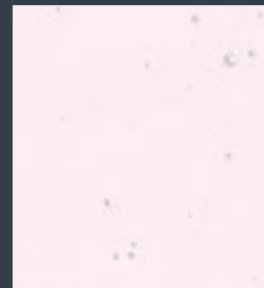

SP 719

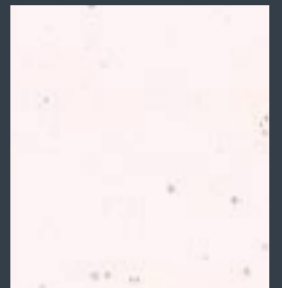

SP 720



SP 721



SP 722

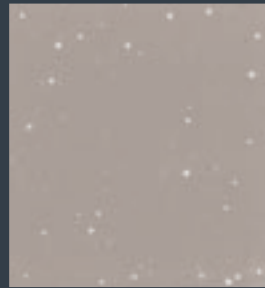

SP 723

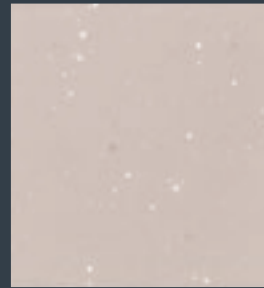

SP 724

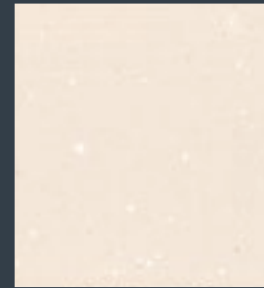

SP 725



SP 726



SP 727

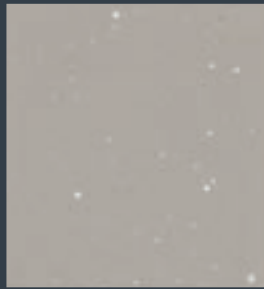

SP 728

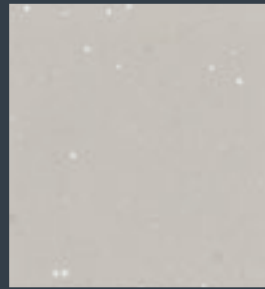

SP 729

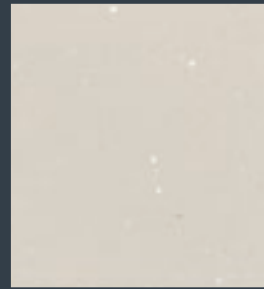

SP 730

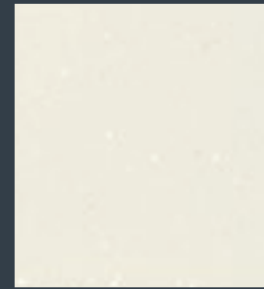

SP 731

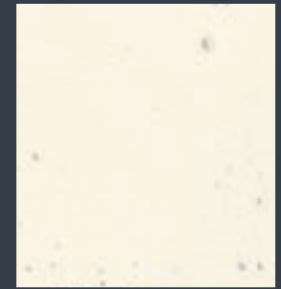

SP 732



SP 733

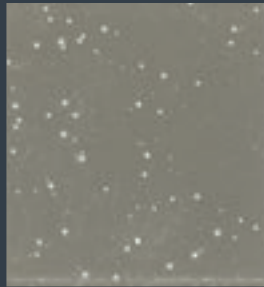

SP 734

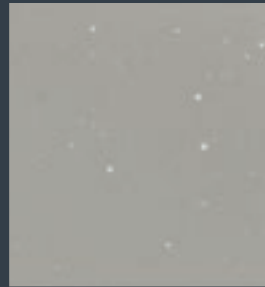

SP 735

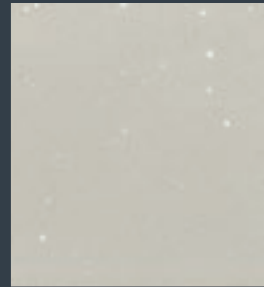

SP 736

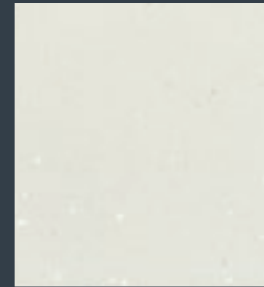

SP 737

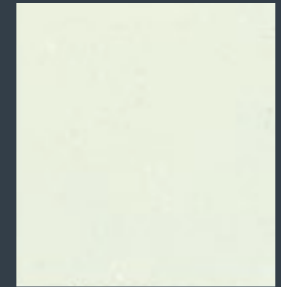

SP 738



SP 739

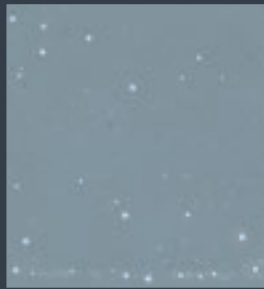

SP 740

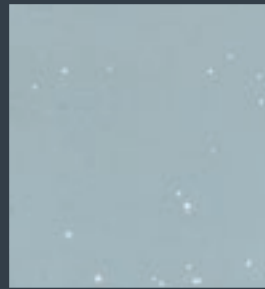

SP 741

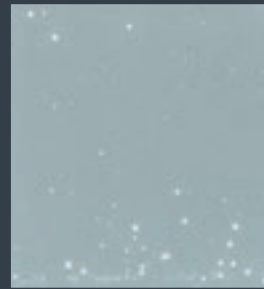

SP 742

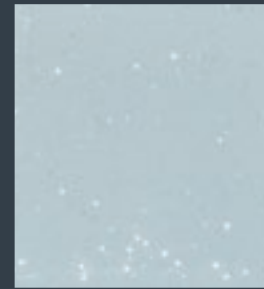

SP 743

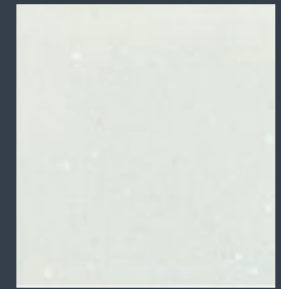

SP 744

Tutte le tinte e gli effetti colore di questo catalogo sono riprodotti con i limiti di stampa CMYK ed hanno valore puramente indicativo. Visionare sempre i campioni dal vero per la scelta definitiva dei colori.  
 All the colors and effects shown on this catalogue have been reproduced within the limits of CMYK printing technology and are shown to give you an indication only. To select the final color to be used, always refer to a true product sample.

***Finitura decorativa  
per un moderno  
effetto antico***

Una finitura di classe per la realizzazione di pareti dall'effetto metallico antico con giochi di ombre e colori esaltati dal variare della luce. Superfici preziose indicate sia per creare spazi moderni e di design che per donare eleganza e charme ad ambientazioni d'epoca.

***Decorative finish  
with a contemporary  
antique effect***

A highly refined decorative finish to create walls with an antique metallic effect and mysterious shadows and colors enhanced by the variation of light. Precious surfaces indicated both to highlight modern spaces or to give a touch of elegance and charm to vintage settings.



Applicazione "A" con: Pennello Deriré, Deriré distender plastica.  
 Application "A" with: Deriré Brush, plastic Deriré distender.



1 tinter DT ORO in 0,75 L di Athelié

Applicazione "B" con: Frattazzo inox smussato.  
 Application "B" with: Stainless steel rounded trowel.



1 tinter DT ORO + 1 tinter DT20 in 0,75 L di Athelié

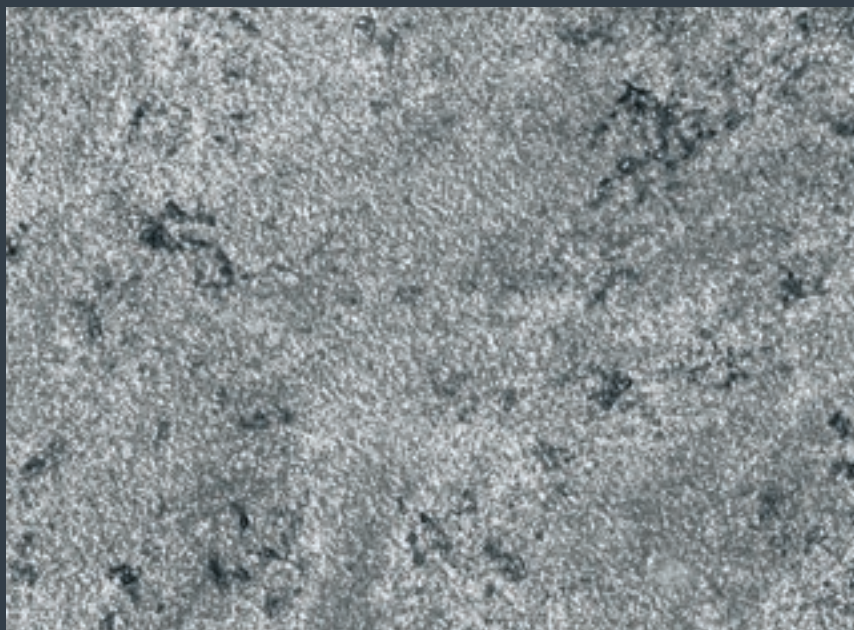

1 tinter DT ARGENTO in 0,75 L di Athelié



1 tinter DT ARGENTO +  $\frac{1}{3}$  tinter DT20 in 0,75 L di Athelié

Tutte le tinte e gli effetti colore di questo catalogo sono riprodotti con i limiti di stampa CMYK ed hanno valore puramente indicativo. Visionare sempre i campioni dal vero per la scelta definitiva dei colori.  
 All the colors and effects shown on this catalogue have been reproduced within the limits of CMYK printing technology and are shown to give you an indication only. To select the final color to be used, always refer to a true product sample.

Applicazione "A" con: Pennello Deriré, Deriré distender plastica.  
Application "A" with: Deriré Brush, plastic Deriré distender.



Applicazione "B" con: Frattazzo inox smussato.  
Application "B" with: Stainless steel rounded trowel.



1 DT ORO +1 DT01 in 0,75 L di Athelié



1 DT ORO +1 DT02 in 0,75 L di Athelié



1 DT ORO +1 DT08 in 0,75 L di Athelié



1 DT ORO +1 DT11 in 0,75 L di Athelié



1 DT ORO +1 DT05 in 0,75 L di Athelié



1 DT ORO +1 DT06 in 0,75 L di Athelié



1 DT ORO +1 DT12 in 0,75 L di Athelié



1 DT ORO +1 DT13 in 0,75 L di Athelié

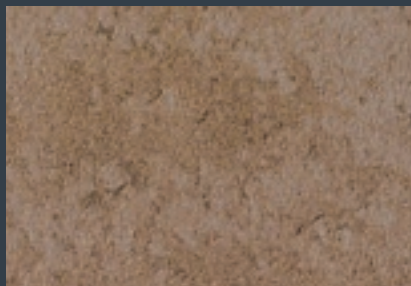

1 DT ORO +1 DT14 in 0,75 L di Athelié

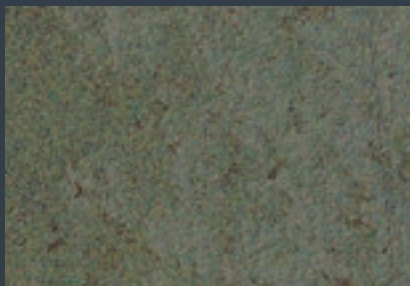

1 DT ORO +1 DT15 in 0,75 L di Athelié



1 DT ORO +1 DT19 in 0,75 L di Athelié



1 DT ORO + 1/3 DT20 in 0,75 L di Athelié

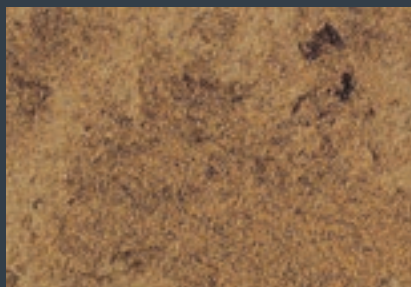

1 DT ORO + 1/3 DT18 in 0,75 L di Athelié



1 DT ORO +1 DT18 in 0,75 L di Athelié

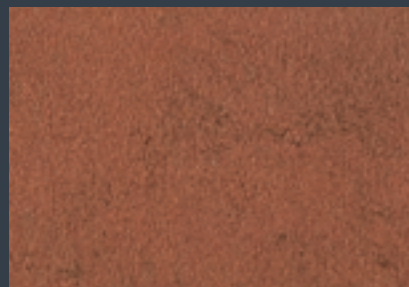

1 DT ORO +1 DT21 in 0,75 L di Athelié



1 DT ORO +1 DT22 in 0,75 L di Athelié



Applicazione "A" con: Pennello Deriré, Deriré distender plastica.  
Application "A" with: Deriré Brush, plastic Deriré distender.



Applicazione "B" con: Frattazzo inox smussato.  
Application "B" with: Stainless steel rounded trowel.



1 DT ARGENTO +1 DT01 in 0,75 L di Athelié



1 DT ARGENTO +1 DT02 in 0,75 L di Athelié



1 DT ARGENTO +1 DT06 in 0,75 L di Athelié



1 DT ARGENTO +1 DT10 in 0,75 L di Athelié



1 DT ARGENTO +1 DT04 in 0,75 L di Athelié



1 DT ARGENTO +1 DT05 in 0,75 L di Athelié



1 DT ARGENTO +1 DT11 in 0,75 L di Athelié



1 DT ARGENTO +1 DT12 in 0,75 L di Athelié

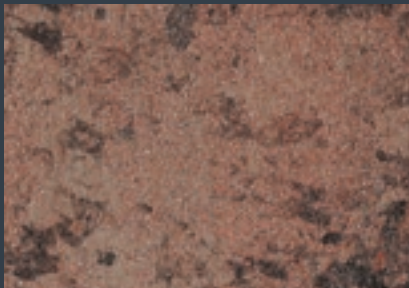

1 DT ARGENTO +1 DT13 in 0,75 L di Athelié

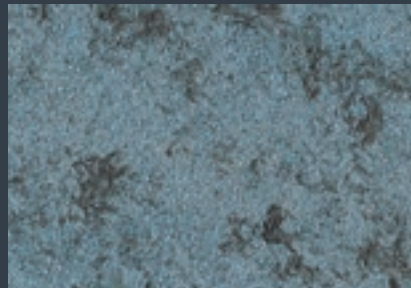

1 DT ARGENTO +1 DT16 in 0,75 L di Athelié

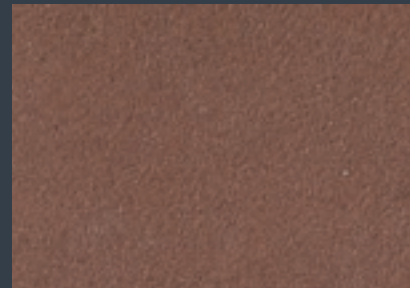

1 DT ARGENTO +1 DT20 in 0,75 L di Athelié

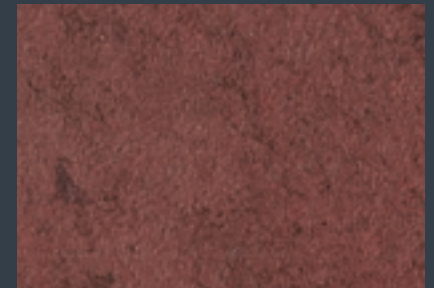

1 DT ARGENTO +1 DT21 in 0,75 L di Athelié

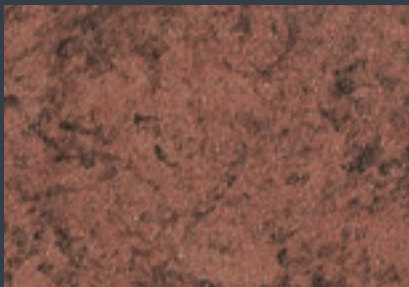

1 DT ARGENTO +1 DT18 in 0,75 L di Athelié

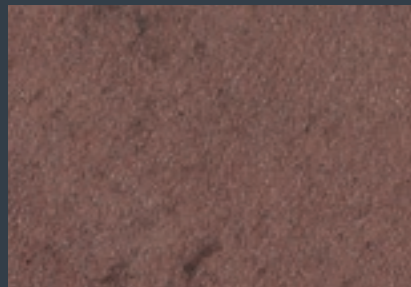

1 DT ARGENTO +1 DT19 in 0,75 L di Athelié



1 DT ARGENTO +1 DT22 in 0,75 L di Athelié



1 DT ARGENTO +1 DT23 in 0,75 L di Athelié

Tutte le tinte e gli effetti colore di questo catalogo sono riprodotti con i limiti di stampa CMYK ed hanno valore puramente indicativo. Visionare sempre i campioni dal vero per la scelta definitiva dei colori.  
All the colors and effects shown on this catalogue have been reproduced within the limits of CMYK printing technology and are shown to give you an indication only. To select the final color to be used, always refer to a true product sample.

## *Finitura cangiante e translucida all'acqua*

Reflé è una pittura decorativa ad effetto perlescente che varia il proprio colore in base all'angolo della luce in cui viene vista. Gli speciali pigmenti fotocromatici, intercalati da giochi decorativi di sabbia, garantiscono effetti unici e di grande fascino.

## *Translucent, color-changing, waterborne finishing*

Reflé is a pearly effect decorative paint that has the unique characteristic of varying its color based on the angle of light in which you see it. The special photochromic pigments, combined with the subtle design of the sand, result in fascinating effects of great charm.





RF01 Rosa



RF02 Verde

Tutte le tinte e gli effetti colore di questo catalogo sono riprodotti con i limiti di stampa CMYK ed hanno valore puramente indicativo. Visionare sempre i campioni dal vero per la scelta definitiva dei colori.  
*All the colors and effects shown on this catalogue have been reproduced within the limits of CMYK printing technology and are shown to give you an indication only. To select the final color to be used, always refer to a true product sample.*



RF03 Oro



RF04 Viola



RF05 Blu



RF06 Arancio

Tutte le tinte e gli effetti colore di questo catalogo sono riprodotti con i limiti di stampa CMYK ed hanno valore puramente indicativo. Visionare sempre i campioni dal vero per la scelta definitiva dei colori.  
*All the colors and effects shown on this catalogue have been reproduced within the limits of CMYK printing technology and are shown to give you an indication only. To select the final color to be used, always refer to a true product sample.*



RF01 Rosa + RF03 Oro



RF04 Viola + RF01 Rosa



RF04 Viola + RF02 Verde

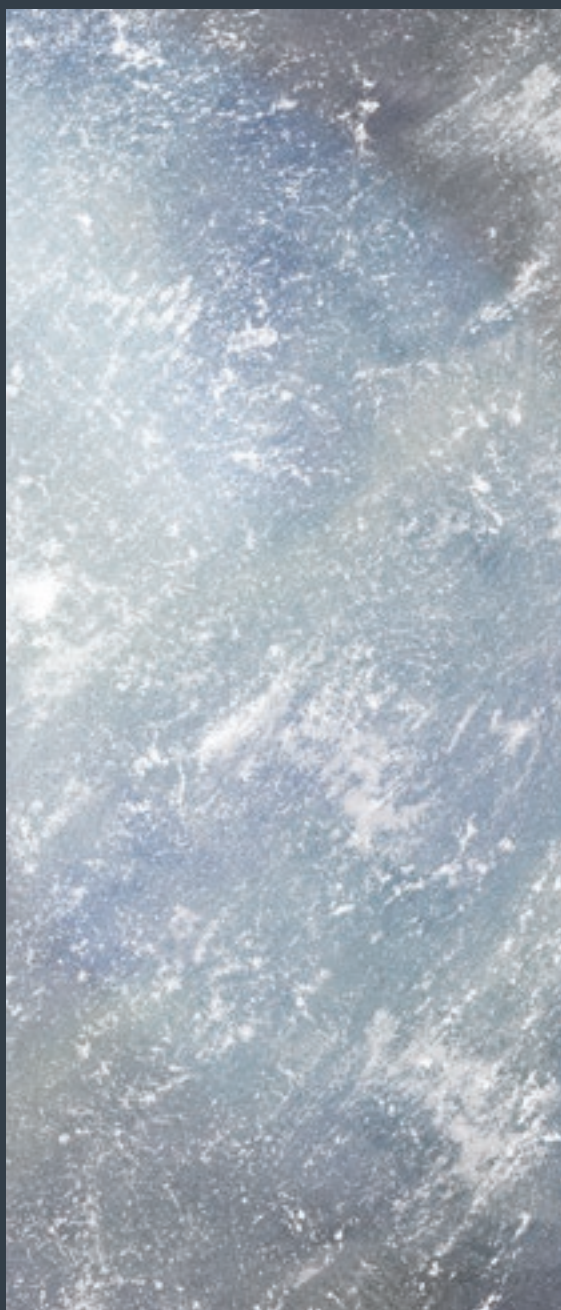

RF05 Blu + RF02 Verde



RF05 Blu + RF06 Arancio



RF06 Arancio + RF03 Oro

Tutte le tinte e gli effetti colore di questo catalogo sono riprodotti con i limiti di stampa CMYK ed hanno valore puramente indicativo. Visionare sempre i campioni dal vero per la scelta definitiva dei colori.  
 All the colors and effects shown on this catalogue have been reproduced within the limits of CMYK printing technology and are shown to give you an indication only. To select the final color to be used, always refer to a true product sample.

## **Shadé L** **Emozionanti e prestigiose** **finiture d'arredo**

Finitura decorativa metallizzata liscia di grande prestigio e raffinatezza. SHADÉ L caratterizza i vari ambienti donando atmosfere diverse e creando illusioni ottiche più o meno accentuate dal colore. Di alta copertura, è disponibile in 3 basi: oro, argento e alluminio.

### *The bold and striking waterborne metallic paint*

Smooth metallic decorative paint of great prestige and refinement. SHADÉ L distinguishes all types of environments by giving a striking and rich eye-catching atmosphere. The finish has a good opacity and is available in 3 bases: gold, silver and aluminum.

## **Shadé S** **Finitura decorativa** **metallizzata** **ad effetto sabbia**

Finitura decorativa metallizzata, a base acqua, ad effetto sabbia di grande fascino ed eleganza. Alternando aree lisce ad altre ruvide, si creano contrasti e giochi di luce realmente unici e prestigiosi. La finitura è disponibile in 3 basi: oro, argento ed alluminio.

### *Metallic, sandy effect, decorative paint*

A bold and rich, sandy effect, waterborne, metallic paint of great charm and elegance that combines interesting smooth and other finely textured areas, creating settings of unique contrasts and reflections. The finish has good hide and is available in 3 bases: gold, silver and aluminum.





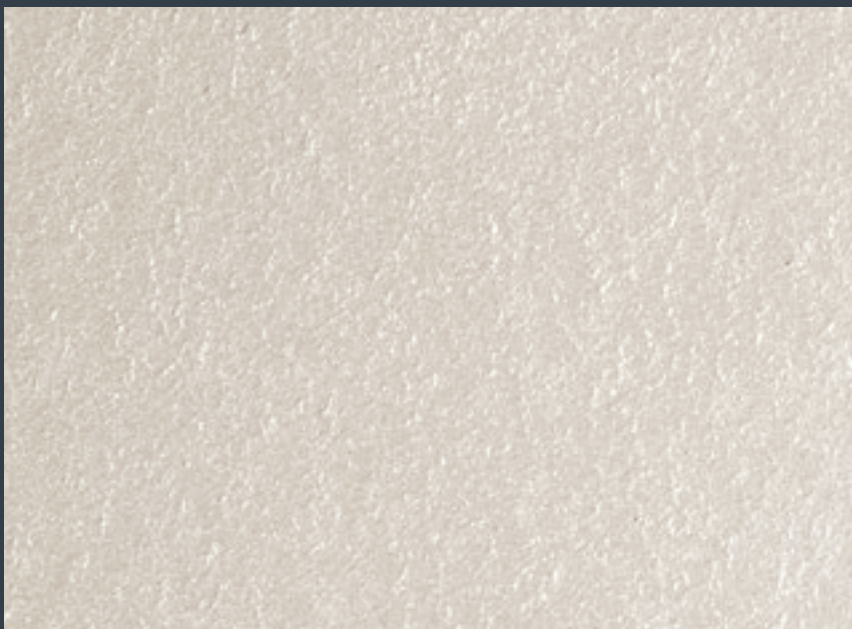

SHADÉ L ARGENTO



SHADÉ L ALLUMINIO



SHADÉ S ORO



SHADÉ S ORO + ARGENTO 1:1



SHAR 601

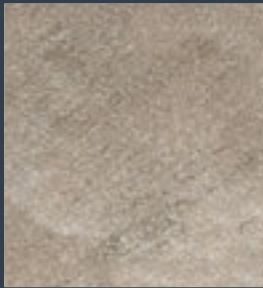

SHAR 602



SHAR 603

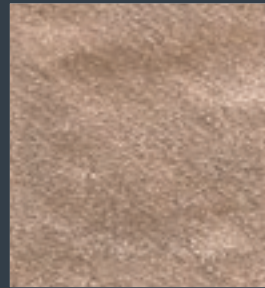

SHAR 604

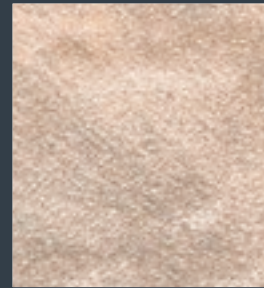

SHAR 605

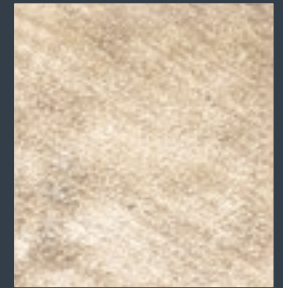

SHAR 606

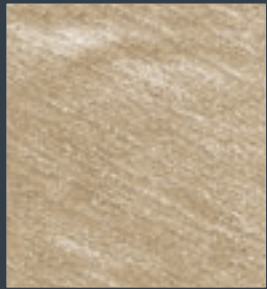

SHAR 607



SHAR 608

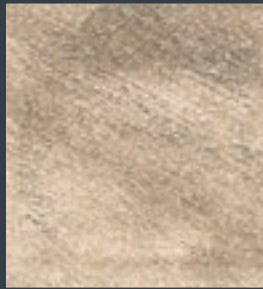

SHAR 609

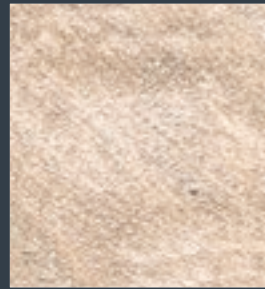

SHAR 610

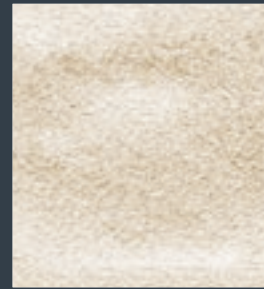

SHAR 611

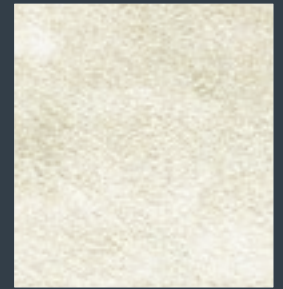

SHAR 612

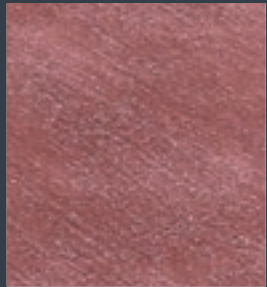

SHAR 613



SHAR 614



SHAR 615



SHAR 616



SHAR 617

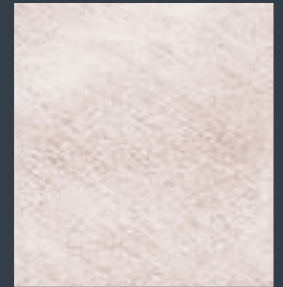

SHAR 618



SHAR 619



SHAR 620



SHAR 621

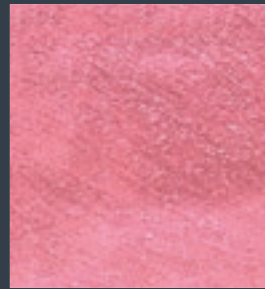

SHAR 622



SHAR 623



SHAR 624

SHADÉ L ARGENTO



SHAR 625



SHAR 626

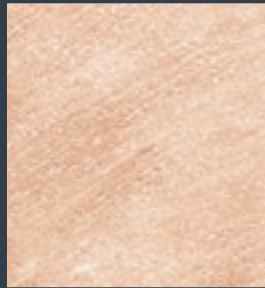

SHAR 627

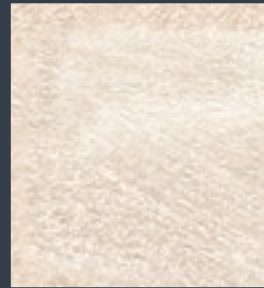

SHAR 628

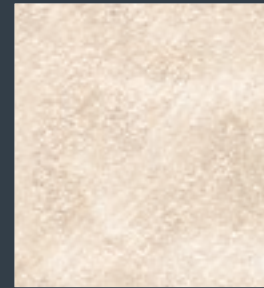

SHAR 629



SHAR 630



SHAR 631



SHAR 632

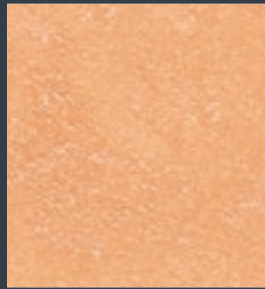

SHAR 633



SHAR 634



SHAR 635

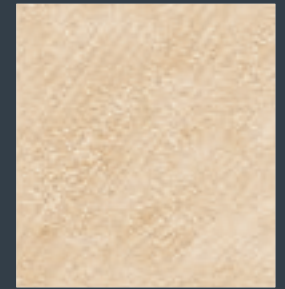

SHAR 636



SHAR 637

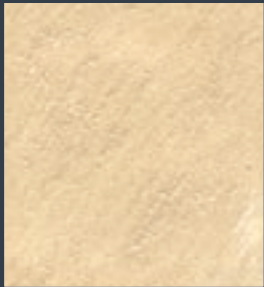

SHAR 638

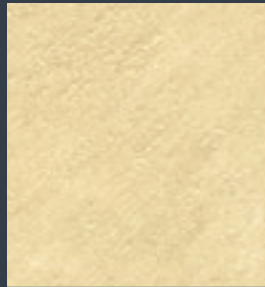

SHAR 639

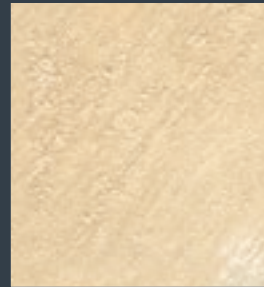

SHAR 640

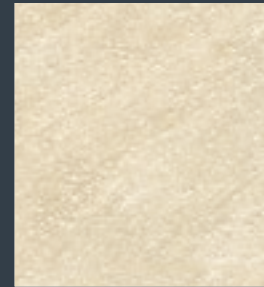

SHAR 641

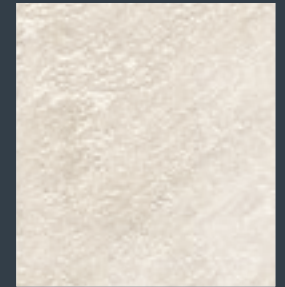

SHAR 642



SHAR 643

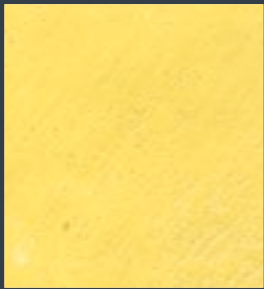

SHAR 644

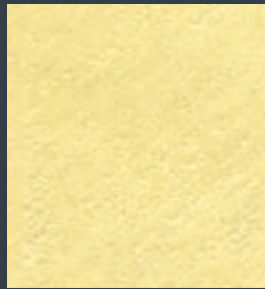

SHAR 645

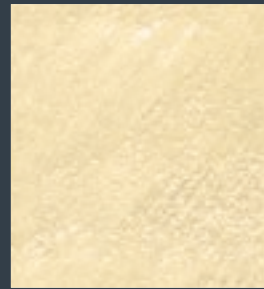

SHAR 646

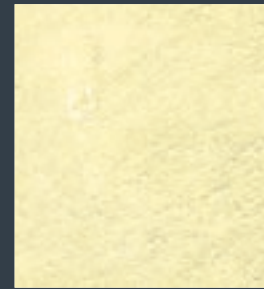

SHAR 647

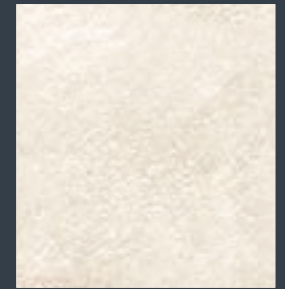

SHAR 648



SHAR 649

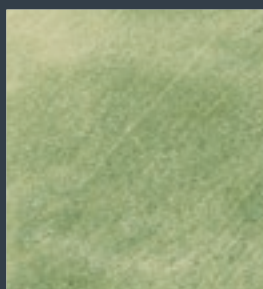

SHAR 650

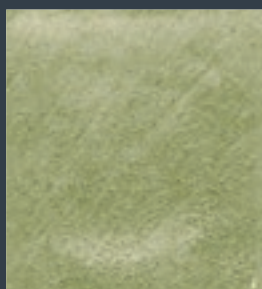

SHAR 651

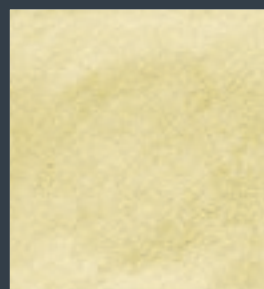

SHAR 652



SHAR 653

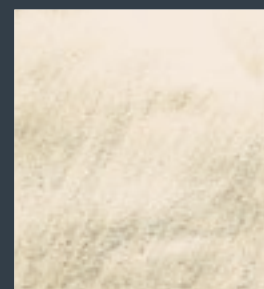

SHAR 654

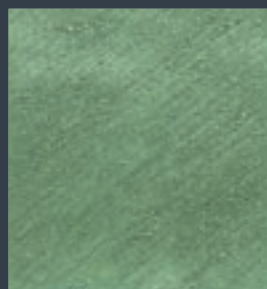

SHAR 655

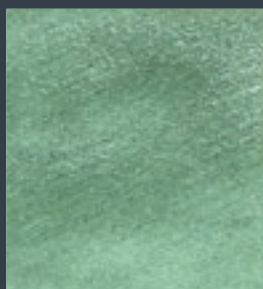

SHAR 656

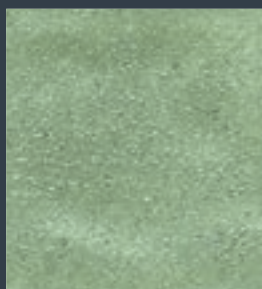

SHAR 657

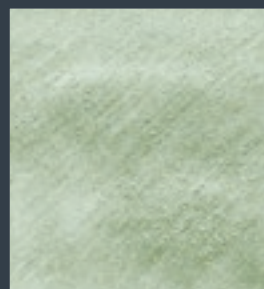

SHAR 658

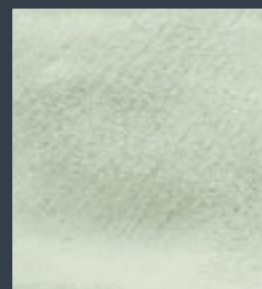

SHAR 659

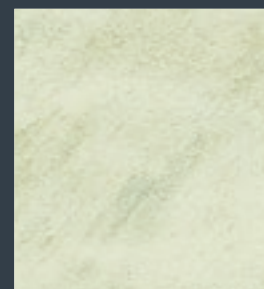

SHAR 660

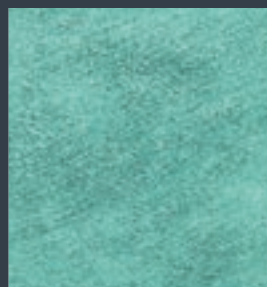

SHAR 661

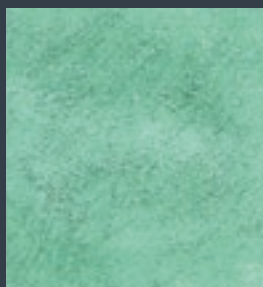

SHAR 662

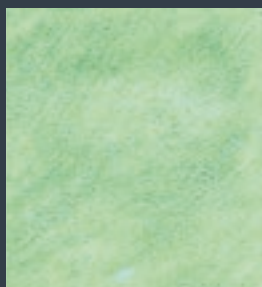

SHAR 663

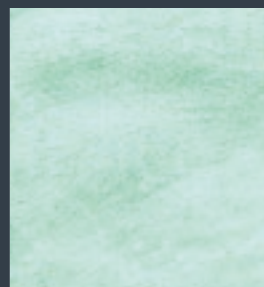

SHAR 664

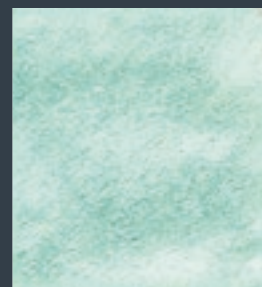

SHAR 665

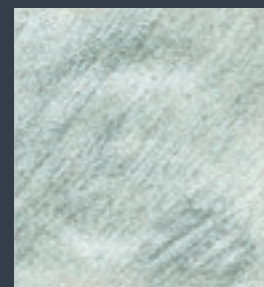

SHAR 666

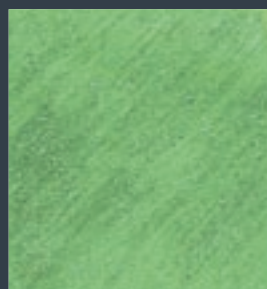

SHAR 667



SHAR 668



SHAR 669

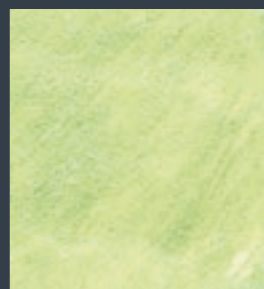

SHAR 670

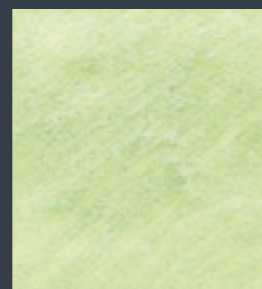

SHAR 671

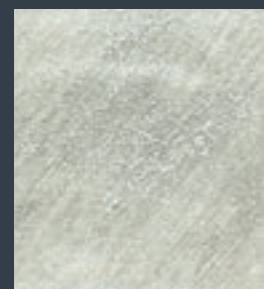

SHAR 672

SHADÉ L ARGENTO

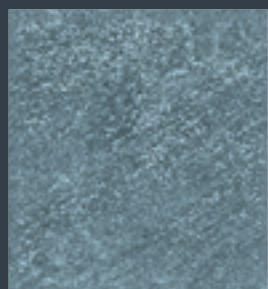

SHAR 673



SHAR 674



SHAR 675



SHAR 676

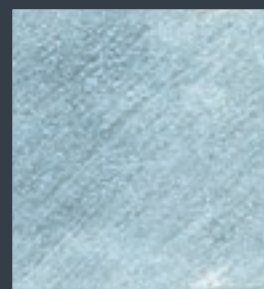

SHAR 677

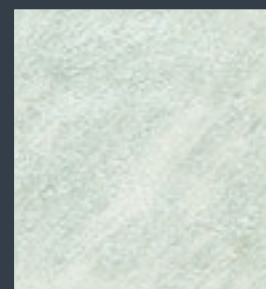

SHAR 678



SHAR 679



SHAR 680



SHAR 681



SHAR 682

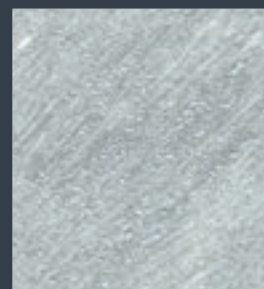

SHAR 683

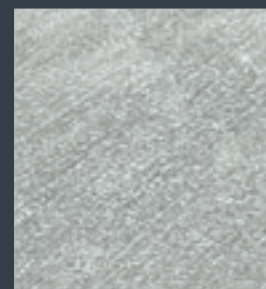

SHAR 684

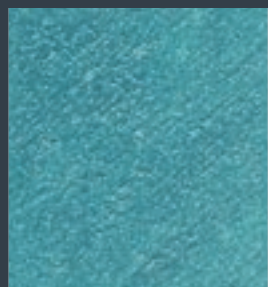

SHAR 685



SHAR 686

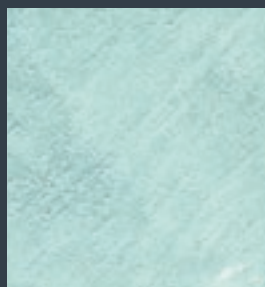

SHAR 687

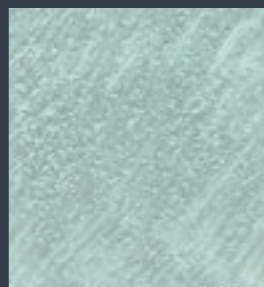

SHAR 688



SHAR 689

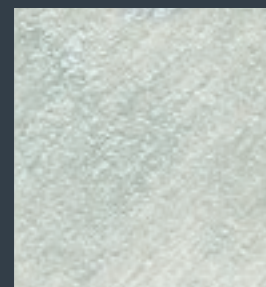

SHAR 690

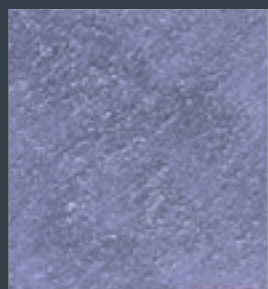

SHAR 691



SHAR 692

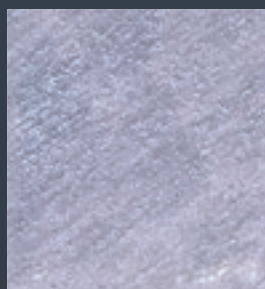

SHAR 693

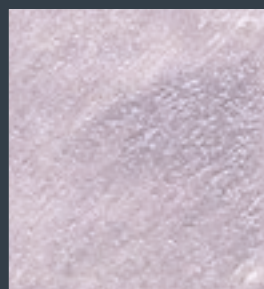

SHAR 694

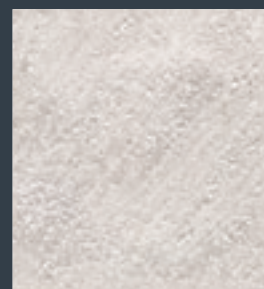

SHAR 695

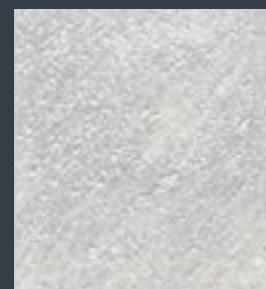

SHAR 696



SHAR 697



SHAR 698

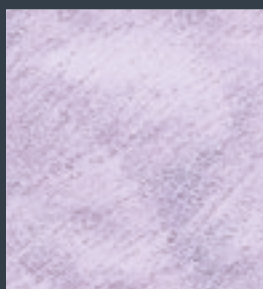

SHAR 699



SHAR 700

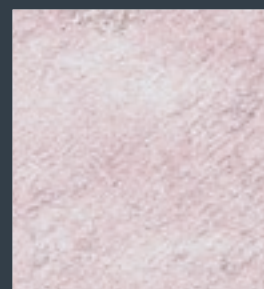

SHAR 701

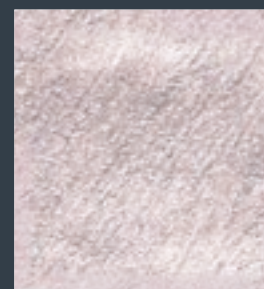

SHAR 702



SHAR 703



SHAR 704



SHAR 705



SHAR 706

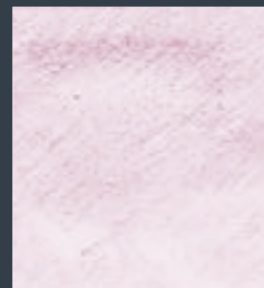

SHAR 707



SHAR 708



SHAR 709

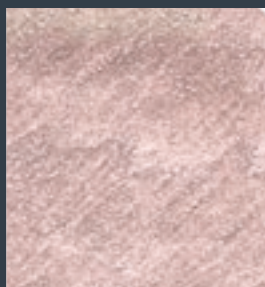

SHAR 710

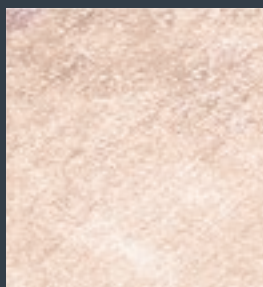

SHAR 711

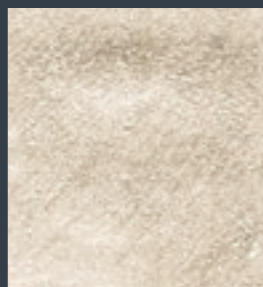

SHAR 712

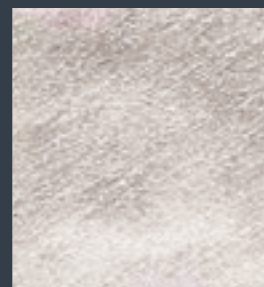

SHAR 713

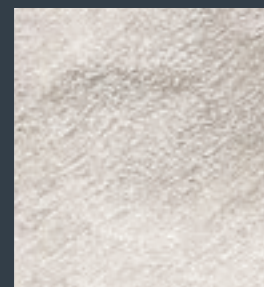

SHAR 714

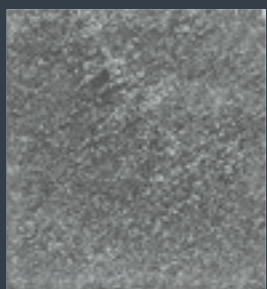

SHAR 715



SHAR 716

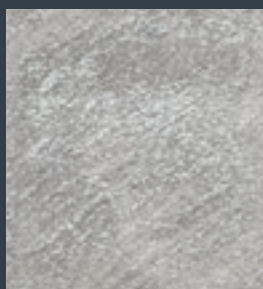

SHAR 717

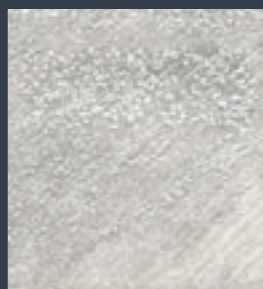

SHAR 718



SHAR 719

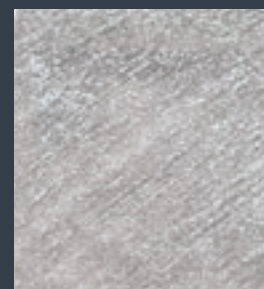

SHAR 720

SHADÉ S ORO



SHOR 601

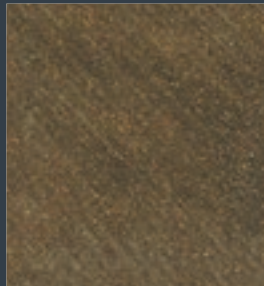

SHOR 602

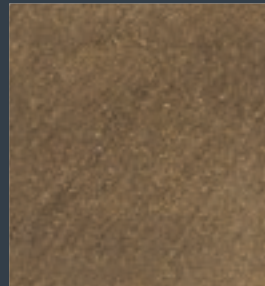

SHOR 603

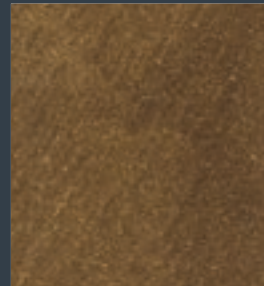

SHOR 604

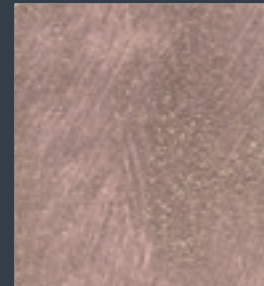

SHOR 605

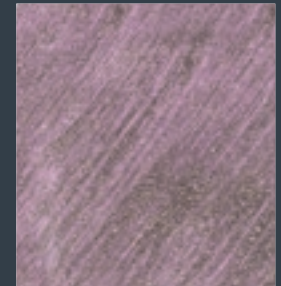

SHOR 606



SHOR 607



SHOR 608

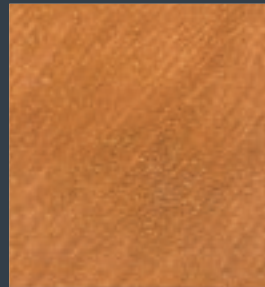

SHOR 609



SHOR 610

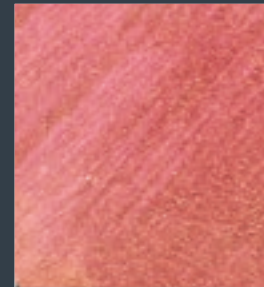

SHOR 611

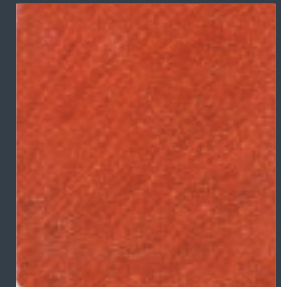

SHOR 612

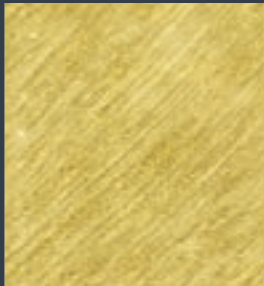

SHOR 613



SHOR 614



SHOR 615



SHOR 616



SHOR 617

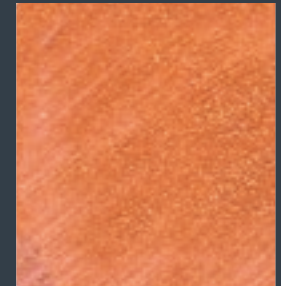

SHOR 618

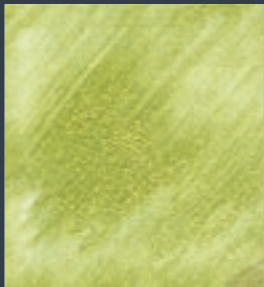

SHOR 619



SHOR 620

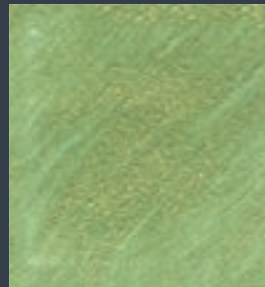

SHOR 621

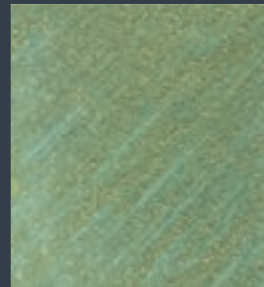

SHOR 622



SHOR 623

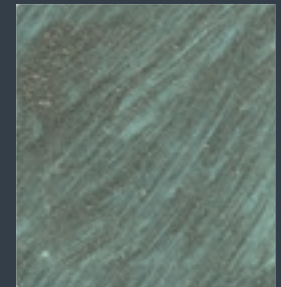

SHOR 624



SHAL 601



SHAL 602

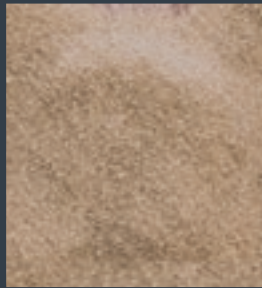

SHAL 603

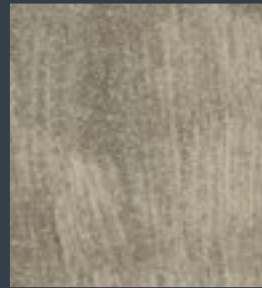

SHAL 604

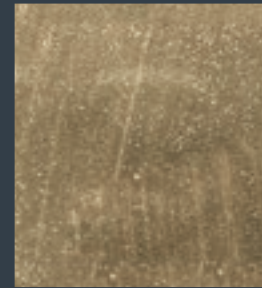

SHAL 605



SHAL 606



SHAL 607

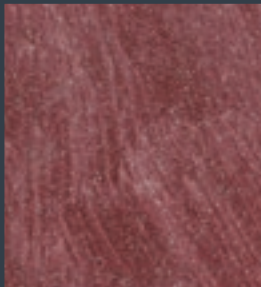

SHAL 608



SHAL 609

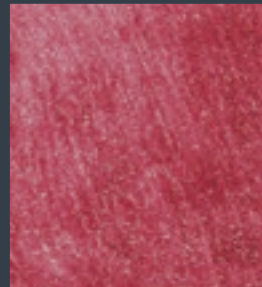

SHAL 610

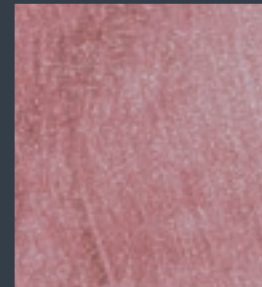

SHAL 611

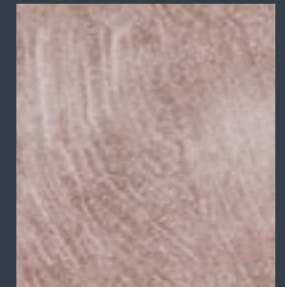

SHAL 612



SHAL 613



SHAL 614



SHAL 615



SHAL 616

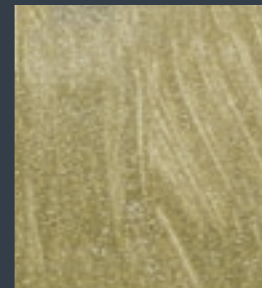

SHAL 617



SHAL 618



SHAL 619



SHAL 620

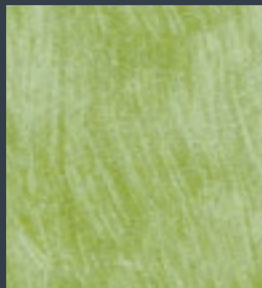

SHAL 621

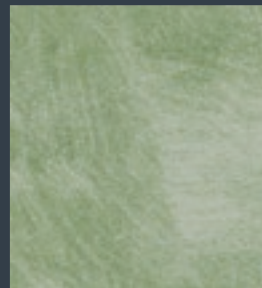

SHAL 622

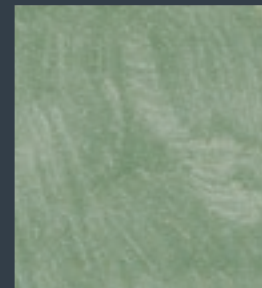

SHAL 623

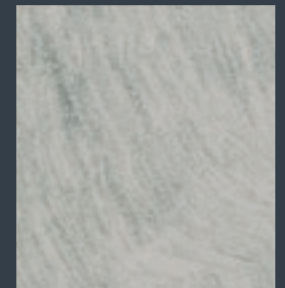

SHAL 624



SHADÉ L ALLUMINIO



SHAL 625

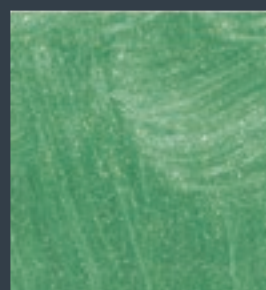

SHAL 626



SHAL 627



SHAL 628



SHAL 629

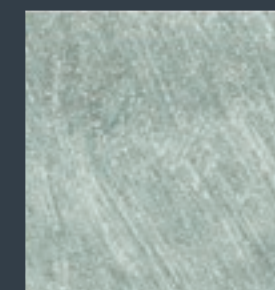

SHAL 630

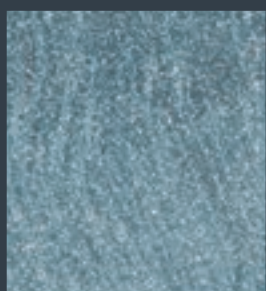

SHAL 631



SHAL 632



SHAL 633

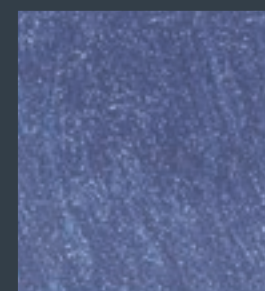

SHAL 634



SHAL 635



SHAL 636

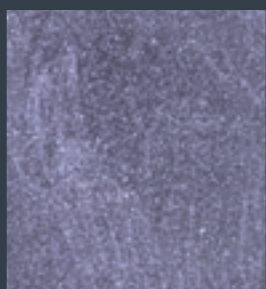

SHAL 637



SHAL 638

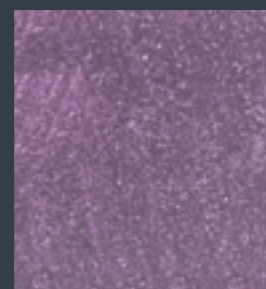

SHAL 639

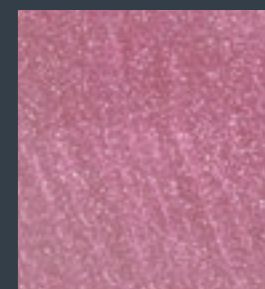

SHAL 640



SHAL 641

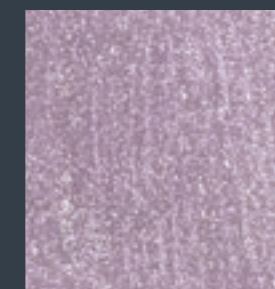

SHAL 642

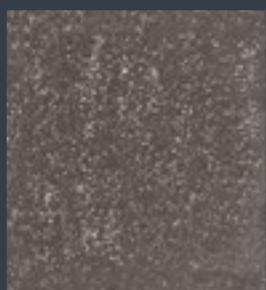

SHAL 643



SHAL 644

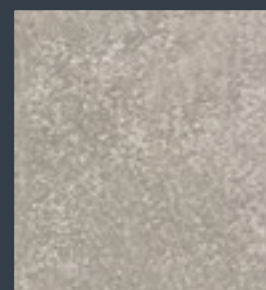

SHAL 645

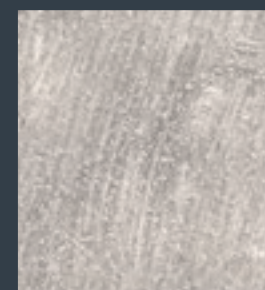

SHAL 646



SHAL 647



SHAL 648

Tutte le tinte e gli effetti colore di questo catalogo sono riprodotti con i limiti di stampa CMYK ed hanno valore puramente indicativo. Visionare sempre i campioni dal vero per la scelta definitiva dei colori.  
 All the colors and effects shown on this catalogue have been reproduced within the limits of CMYK printing technology and are shown to give you an indication only. To select the final color to be used, always refer to a true product sample.

***Crema silossanica per decorazioni murali ad effetto cera patinata***

Finitura decorativa e protettiva, a base silossanica e di semplice applicazione, che permette di realizzare effetti sfumati con diversi gradi di intensità a seconda del risultato desiderato. La sfumatura, unitamente alla trasparenza, conferisce alle pareti un effetto visivo di leggerezza e delicatezza.

***Siloxane cream, patinated effect, wall decoration***

Decorative and protective, siloxane-based, glaze type finish that is very simple to apply. Velé allows you to achieve subtle cloudy, shaded effects with different grades of intensity depending on the desired result. The nuance, together with the transparency, gives the walls a visual effect of lightness and delicacy.





1 tinter DT13 in 0,75 L Velé



1 tinter DT01 in 0,75 L Velé

Tutte le tinte e gli effetti colore di questo catalogo sono riprodotti con i limiti di stampa CMYK ed hanno valore puramente indicativo. Visionare sempre i campioni dal vero per la scelta definitiva dei colori.  
*All the colors and effects shown on this catalogue have been reproduced within the limits of CMYK printing technology and are shown to give you an indication only. To select the final color to be used, always refer to a true product sample.*

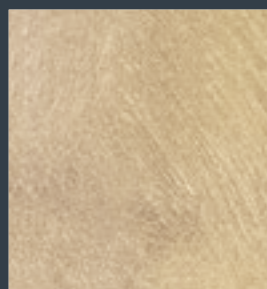

1 tinter DT01 in 0,75 L Velé

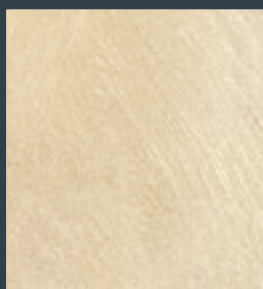

2/3 tinter DT01 in 0,75 L Velé

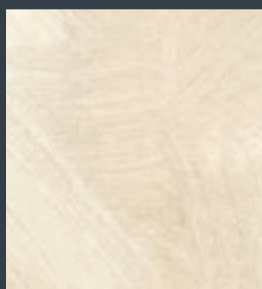

1/3 tinter DT01 in 0,75 L Velé

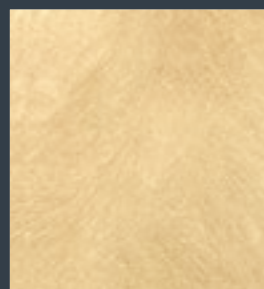

1 tinter DT02 in 0,75 L Velé

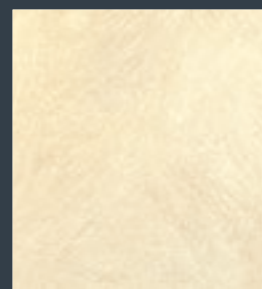

2/3 tinter DT02 in 0,75 L Velé

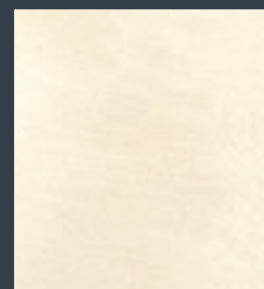

1/3 tinter DT02 in 0,75 L Velé

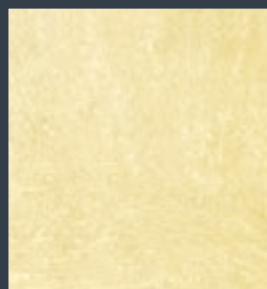

1 tinter DT03 in 0,75 L Velé

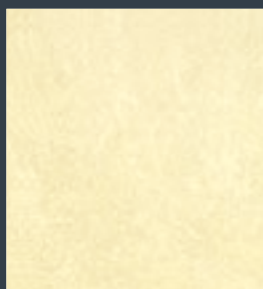

2/3 tinter DT03 in 0,75 L Velé

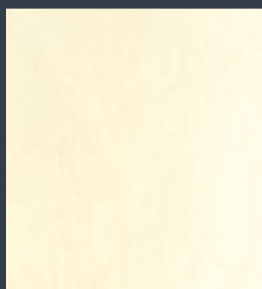

1/3 tinter DT03 in 0,75 L Velé

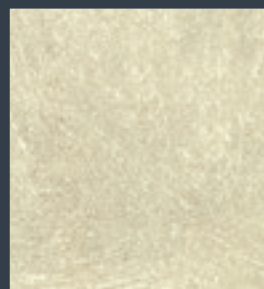

1 tinter DT04 in 0,75 L Velé

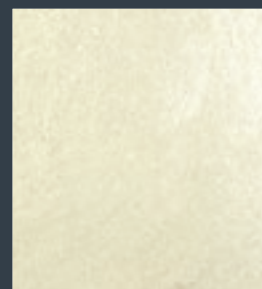

2/3 tinter DT04 in 0,75 L Velé

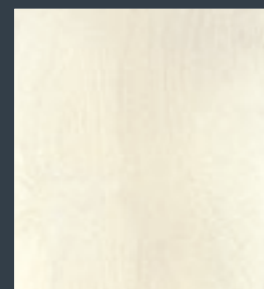

1/3 tinter DT04 in 0,75 L Velé

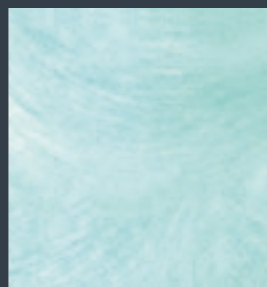

1 tinter DT05 in 0,75 L Velé

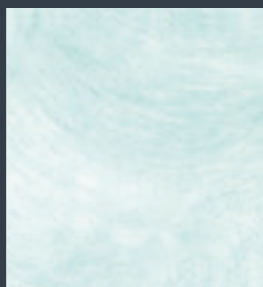

2/3 tinter DT05 in 0,75 L Velé

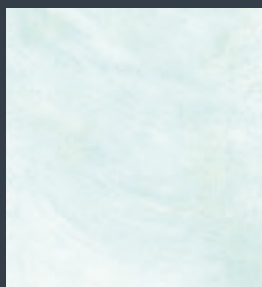

1/3 tinter DT05 in 0,75 L Velé

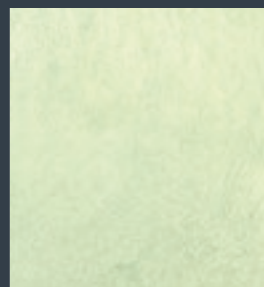

1 tinter DT06 in 0,75 L Velé

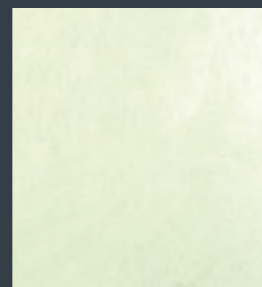

2/3 tinter DT06 in 0,75 L Velé

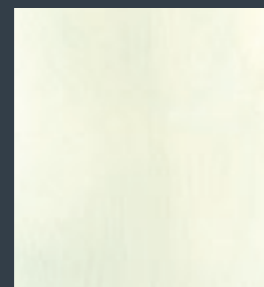

1/3 tinter DT06 in 0,75 L Velé

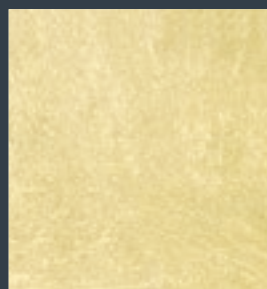

1 tinter DT07 in 0,75 L Velé

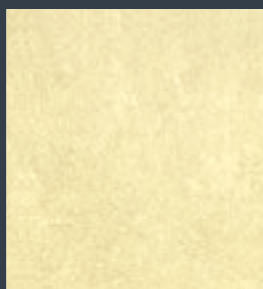

2/3 tinter DT07 in 0,75 L Velé

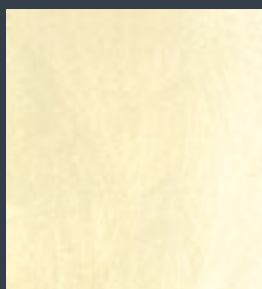

1/3 tinter DT07 in 0,75 L Velé

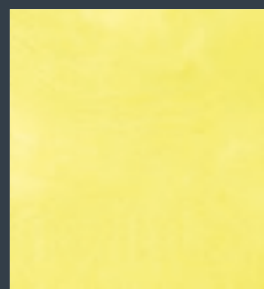

1 tinter DT08 in 0,75 L Velé

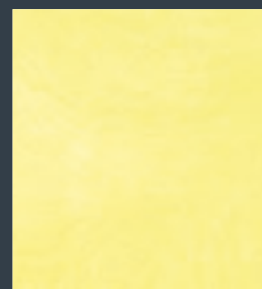

2/3 tinter DT08 in 0,75 L Velé

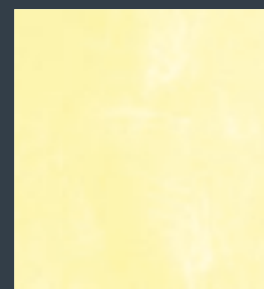

1/3 tinter DT08 in 0,75 L Velé



1 tintor DT09 in 0,75 L Velé

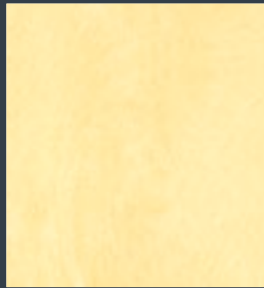

2/3 tintor DT09 in 0,75 L Velé

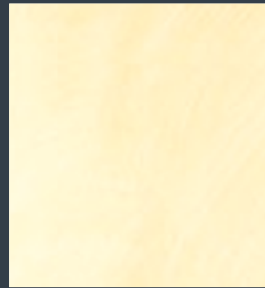

1/3 tintor DT09 in 0,75 L Velé

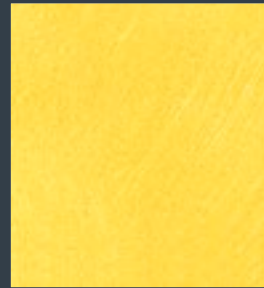

1 tintor DT10 in 0,75 L Velé



2/3 tintor DT10 in 0,75 L Velé



1/3 tintor DT10 in 0,75 L Velé



1 tintor DT11 in 0,75 L Velé

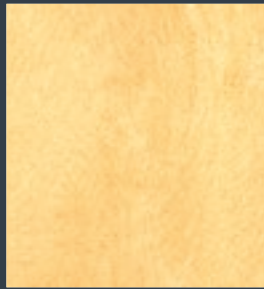

2/3 tintor DT11 in 0,75 L Velé

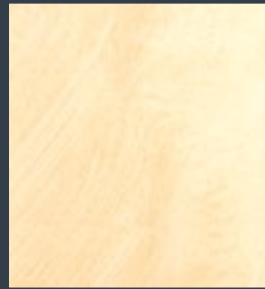

1/3 tintor DT11 in 0,75 L Velé



1 tintor DT12 in 0,75 L Velé



2/3 tintor DT12 in 0,75 L Velé



1/3 tintor DT12 in 0,75 L Velé



1 tintor DT13 in 0,75 L Velé



2/3 tintor DT13 in 0,75 L Velé



1/3 tintor DT13 in 0,75 L Velé



1 tintor DT14 in 0,75 L Velé



2/3 tintor DT14 in 0,75 L Velé

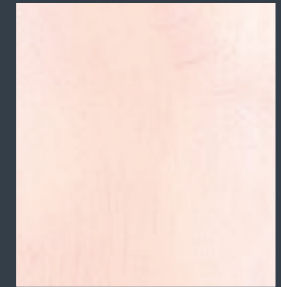

1/3 tintor DT14 in 0,75 L Velé



1 tintor DT15 in 0,75 L Velé

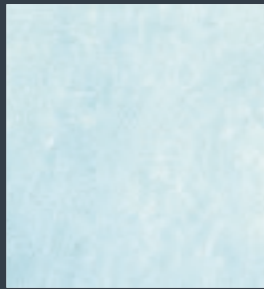

2/3 tintor DT15 in 0,75 L Velé

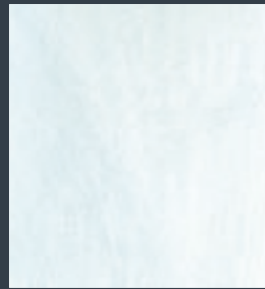

1/3 tintor DT15 in 0,75 L Velé

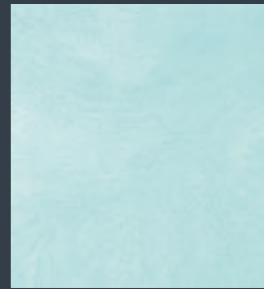

1 tintor DT16 in 0,75 L Velé



2/3 tintor DT16 in 0,75 L Velé



1/3 tintor DT16 in 0,75 L Velé

Tutte le tinte e gli effetti colore di questo catalogo sono riprodotti con i limiti di stampa CMYK ed hanno valore puramente indicativo. Visionare sempre i campioni dal vero per la scelta definitiva dei colori.  
 All the colors and effects shown on this catalogue have been reproduced within the limits of CMYK printing technology and are shown to give you an indication only. To select the final color to be used, always refer to a true product sample.

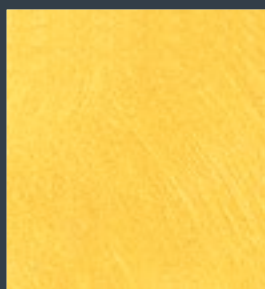

1 tinter DT17 in 0,75 L Velé

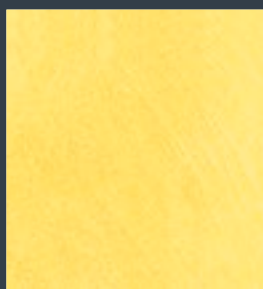

$\frac{2}{3}$  tinter DT17 in 0,75 L Velé

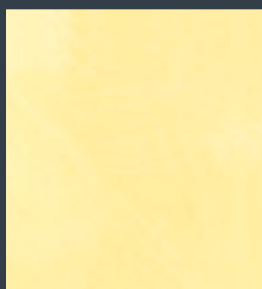

$\frac{1}{3}$  tinter DT17 in 0,75 L Velé



1 tinter DT18 in 0,75 L Velé

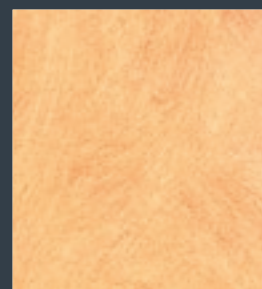

$\frac{2}{3}$  tinter DT18 in 0,75 L Velé



$\frac{1}{3}$  tinter DT18 in 0,75 L Velé



1 tinter DT19 in 0,75 L Velé

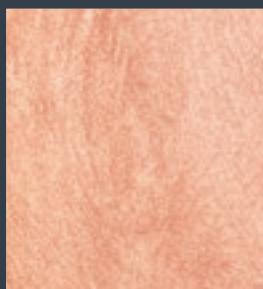

$\frac{2}{3}$  tinter DT19 in 0,75 L Velé



$\frac{1}{3}$  tinter DT19 in 0,75 L Velé



1 tinter DT20 in 0,75 L Velé

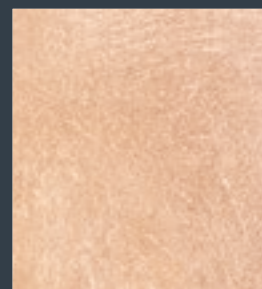

$\frac{2}{3}$  tinter DT20 in 0,75 L Velé

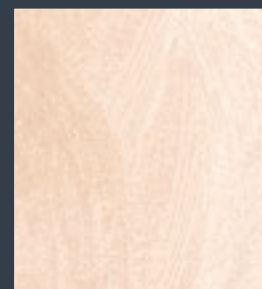

$\frac{1}{3}$  tinter DT20 in 0,75 L Velé



1 tinter DT21 in 0,75 L Velé



$\frac{2}{3}$  tinter DT21 in 0,75 L Velé

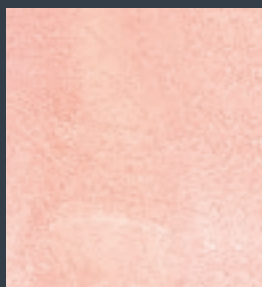

$\frac{1}{3}$  tinter DT21 in 0,75 L Velé



1 tinter DT22 in 0,75 L Velé

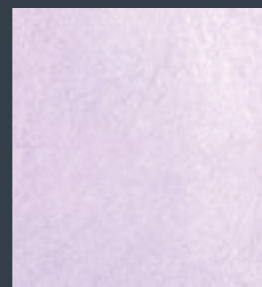

$\frac{2}{3}$  tinter DT22 in 0,75 L Velé



$\frac{1}{3}$  tinter DT22 in 0,75 L Velé



1 tinter DT23 in 0,75 L Velé

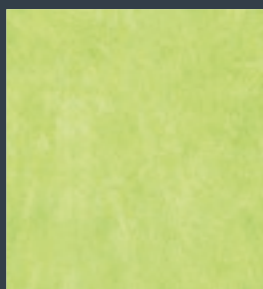

$\frac{2}{3}$  tinter DT23 in 0,75 L Velé

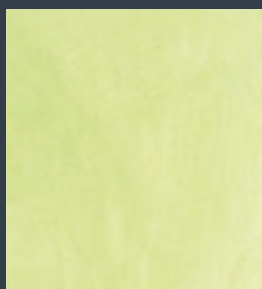

$\frac{1}{3}$  tinter DT23 in 0,75 L Velé



1 tinter DT24 in 0,75 L Velé



$\frac{2}{3}$  tinter DT24 in 0,75 L Velé

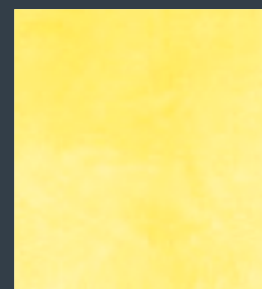

$\frac{1}{3}$  tinter DT24 in 0,75 L Velé



2/3 tinter DTX01 in 0,75 L Velé



1/3 tinter DTX01 in 0,75 L Velé

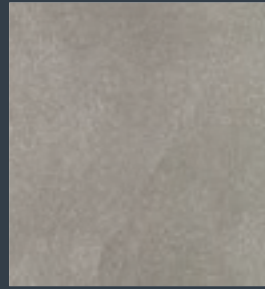

1/6 tinter DTX01 in 0,75 L Velé



2/3 tinter DTX02 in 0,75 L Velé



1/3 tinter DTX02 in 0,75 L Velé

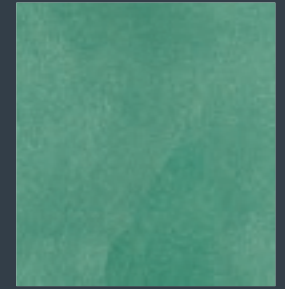

1/6 tinter DTX02 in 0,75 L Velé



2/3 tinter DTX03 in 0,75 L Velé



2/3 tinter DTX03 in 0,75 L Velé

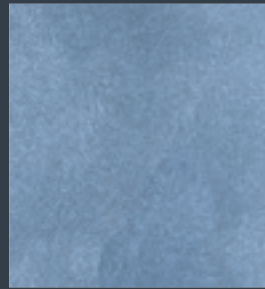

1/3 tinter DTX03 in 0,75 L Velé



2/3 tinter DTX04 in 0,75 L Velé

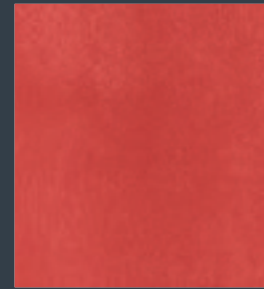

1/3 tinter DTX04 in 0,75 L Velé

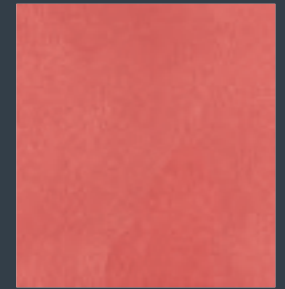

1/6 tinter DTX04 in 0,75 L Velé



2/3 tinter DTX05 in 0,75 L Velé

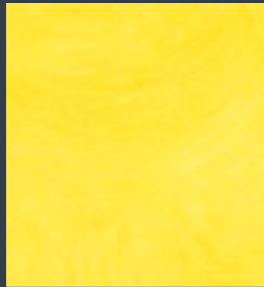

2/3 tinter DTX05 in 0,75 L Velé

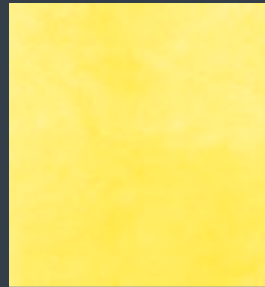

1/3 tinter DTX05 in 0,75 L Velé



2/3 tinter DTX06 in 0,75 L Velé

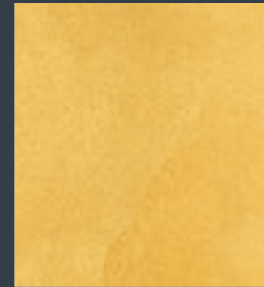

1/3 tinter DTX06 in 0,75 L Velé

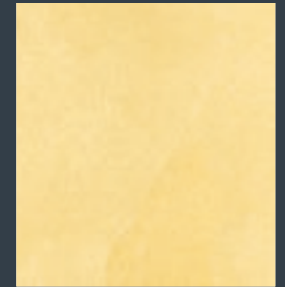

1/6 tinter DTX06 in 0,75 L Velé



2/3 tinter DTX07 in 0,75 L Velé



2/3 tinter DTX07 in 0,75 L Velé



1/3 tinter DTX07 in 0,75 L Velé



2/3 tinter DTX08 in 0,75 L Velé



1/3 tinter DTX08 in 0,75 L Velé



1/6 tinter DTX08 in 0,75 L Velé

Tutte le tinte e gli effetti colore di questo catalogo sono riprodotti con i limiti di stampa CMYK ed hanno valore puramente indicativo. Visionare sempre i campioni dal vero per la scelta definitiva dei colori.  
 All the colors and effects shown on this catalogue have been reproduced within the limits of CMYK printing technology and are shown to give you an indication only. To select the final color to be used, always refer to a true product sample.

***Crema silossanica  
per decorazioni  
murali ad effetto cera  
patinata con riflessi  
dorati o argentati***

Finitura decorativa e protettiva, a base silossanica, dalle meravigliose ombreggiature dorate o argentate per arricchire con eleganza e stile ogni tipologia di ambiente. Dotata di grandissima resa, è estremamente semplice da applicare.

***Gold and silver base  
decorative, siloxane-  
based cream, patinated  
wax effect***

Decorative and protective, siloxane-based, glaze type finish with wonderful, cloudy effect, golden or silver shades to enrich any type of environment with elegance and style. The product has a very high yield and is extremely simple to apply.







BASE ORO - GOLD

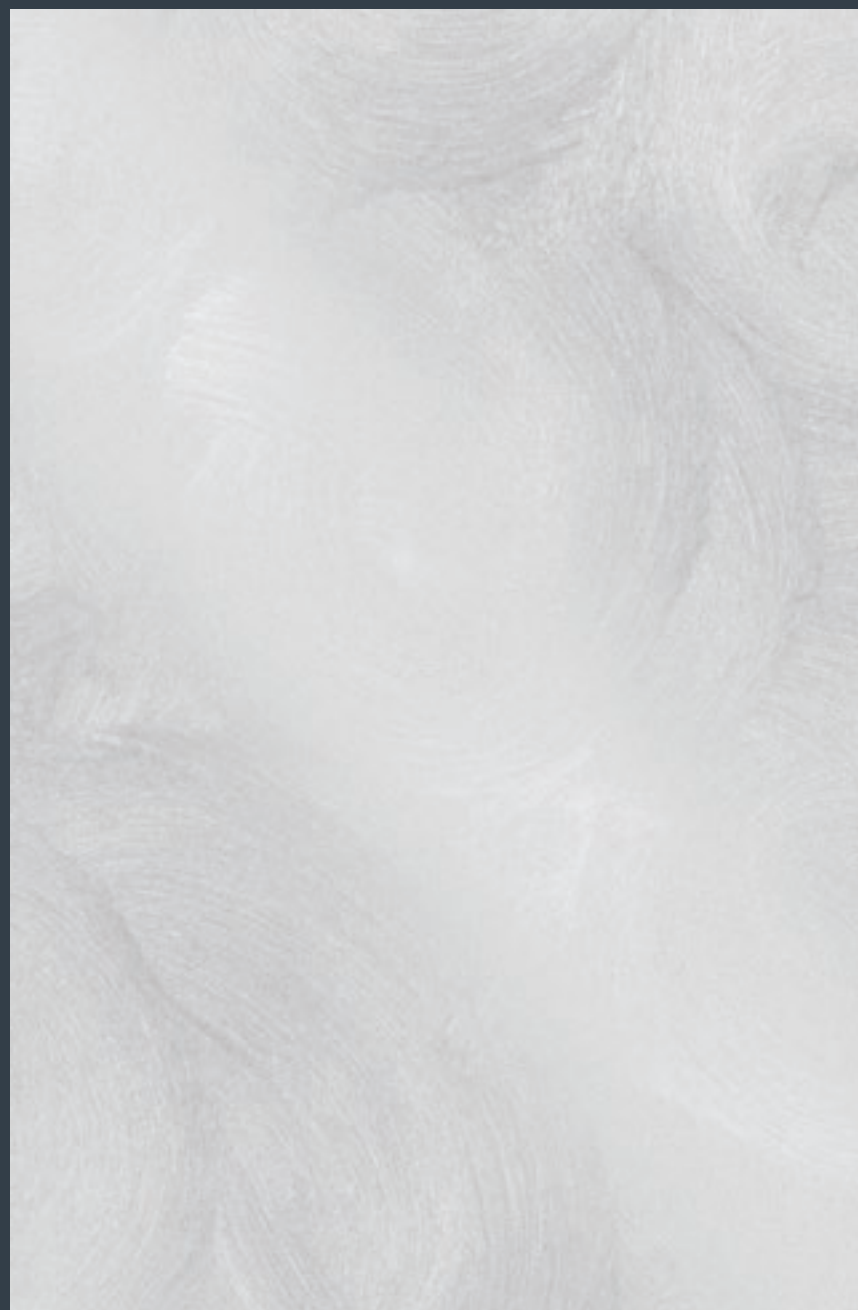

BASE ARGENTO - SILVER

Tutte le tinte e gli effetti colore di questo catalogo sono riprodotti con i limiti di stampa CMYK ed hanno valore puramente indicativo. Visionare sempre i campioni dal vero per la scelta definitiva dei colori.  
*All the colors and effects shown on this catalogue have been reproduced within the limits of CMYK printing technology and are shown to give you an indication only. To select the final color to be used, always refer to a true product sample.*

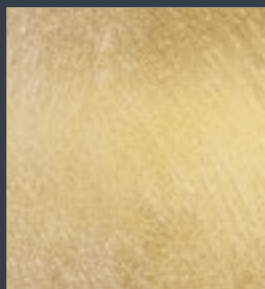

1 tinter DT01 in 0,75L Velé GOLD

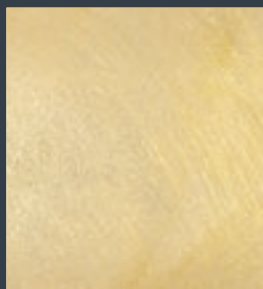

$\frac{2}{3}$  tinter DT01 in 0,75L Velé GOLD

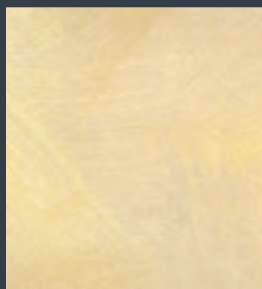

$\frac{1}{3}$  tinter DT01 in 0,75L Velé GOLD

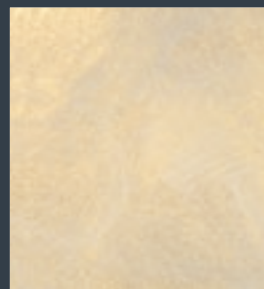

1 tinter DT02 in 0,75L Velé SILVER

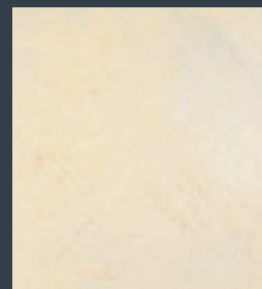

$\frac{2}{3}$  tinter DT02 in 0,75L Velé SILVER

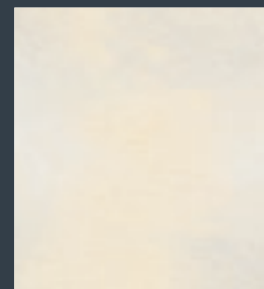

$\frac{1}{3}$  tinter DT02 in 0,75L Velé SILVER

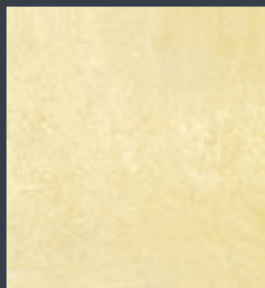

1 tinter DT03 in 0,75L Velé SILVER

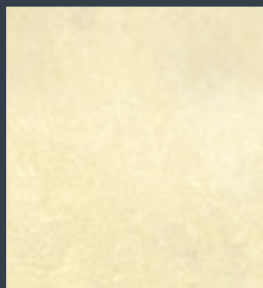

$\frac{2}{3}$  tinter DT03 in 0,75L Velé SILVER

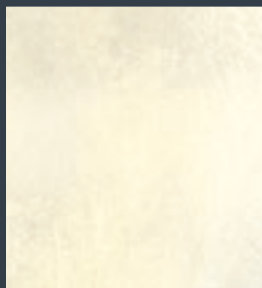

$\frac{1}{3}$  tinter DT03 in 0,75L Velé SILVER

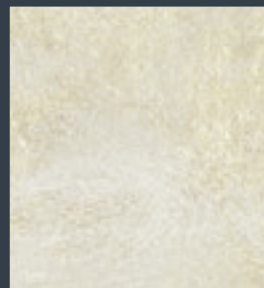

1 tinter DT04 in 0,75L Velé SILVER

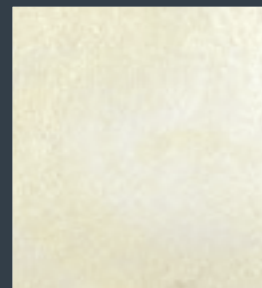

$\frac{2}{3}$  tinter DT04 in 0,75L Velé SILVER

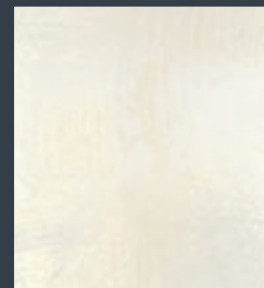

$\frac{1}{3}$  tinter DT04 in 0,75L Velé SILVER

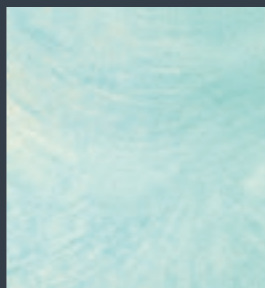

1 tinter DT05 in 0,75L Velé GOLD

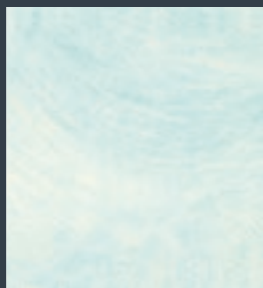

$\frac{2}{3}$  tinter DT05 in 0,75L Velé GOLD

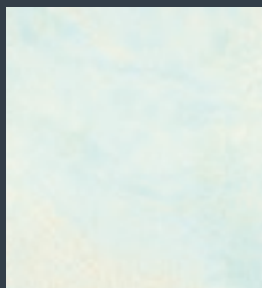

$\frac{1}{3}$  tinter DT05 in 0,75L Velé GOLD

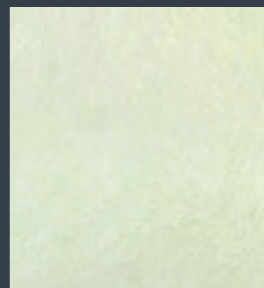

1 tinter DT06 in 0,75L Velé SILVER

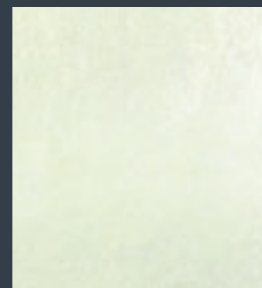

$\frac{2}{3}$  tinter DT06 in 0,75L Velé SILVER

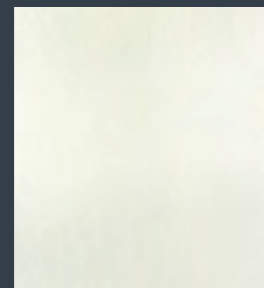

$\frac{1}{3}$  tinter DT06 in 0,75L Velé SILVER

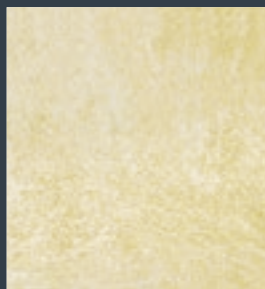

1 tinter DT07 in 0,75L Velé SILVER

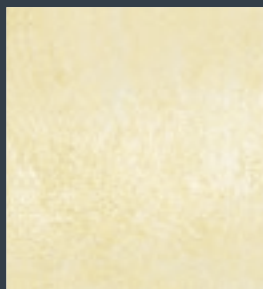

$\frac{2}{3}$  tinter DT07 in 0,75L Velé SILVER

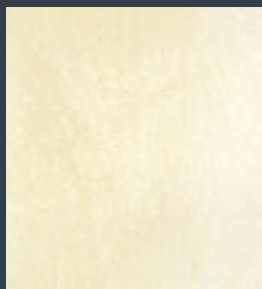

$\frac{1}{3}$  tinter DT07 in 0,75L Velé SILVER

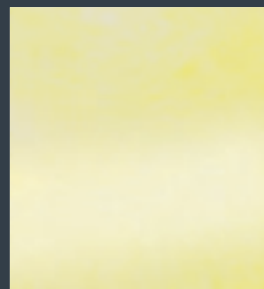

1 tinter DT08 in 0,75L Velé SILVER



$\frac{2}{3}$  tinter DT08 in 0,75L Velé SILVER

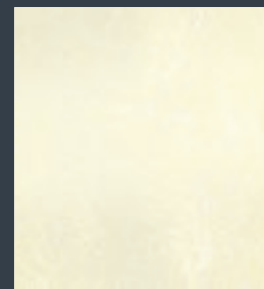

$\frac{1}{3}$  tinter DT08 in 0,75L Velé SILVER

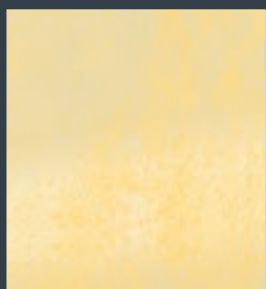

1 tinter DT09 in 0,75 L Velé SILVER

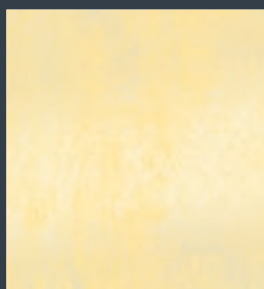

2/3 tinter DT09 in 0,75 L Velé SILVER

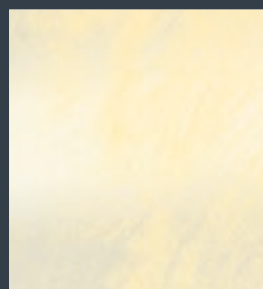

1/3 tinter DT09 in 0,75 L Velé SILVER



1 tinter DT10 in 0,75 L Velé GOLD



2/3 tinter DT10 in 0,75 L Velé GOLD

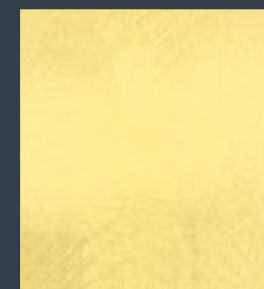

1/3 tinter DT10 in 0,75 L Velé GOLD

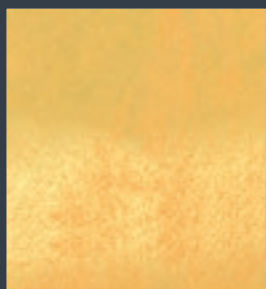

1 tinter DT11 in 0,75 L Velé GOLD

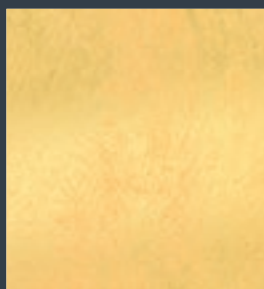

2/3 tinter DT11 in 0,75 L Velé GOLD

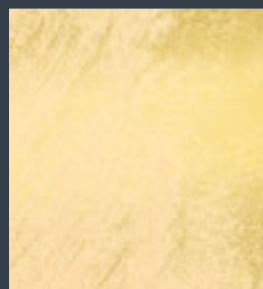

1/3 tinter DT11 in 0,75 L Velé GOLD

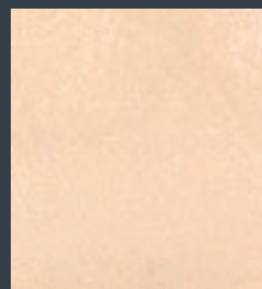

1 tinter DT12 in 0,75 L Velé SILVER



2/3 tinter DT12 in 0,75 L Velé SILVER



1/3 tinter DT12 in 0,75 L Velé SILVER

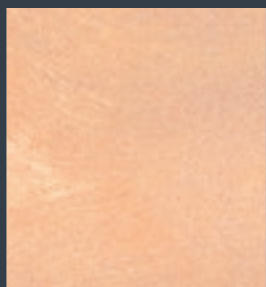

1 tinter DT13 in 0,75 L Velé SILVER



2/3 tinter DT13 in 0,75 L Velé SILVER

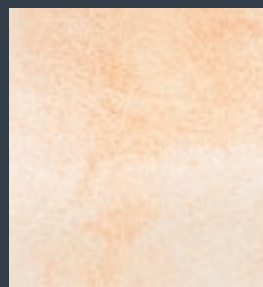

1/3 tinter DT13 in 0,75 L Velé SILVER

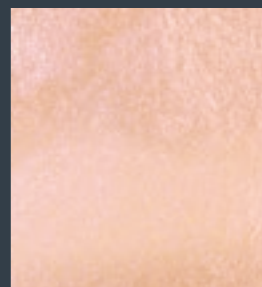

1 tinter DT14 in 0,75 L Velé GOLD



2/3 tinter DT14 in 0,75 L Velé GOLD



1/3 tinter DT14 in 0,75 L Velé GOLD

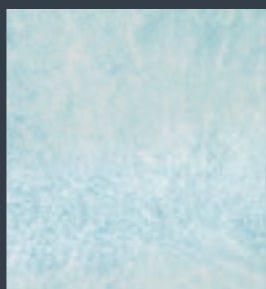

1 tinter DT15 in 0,75 L Velé SILVER

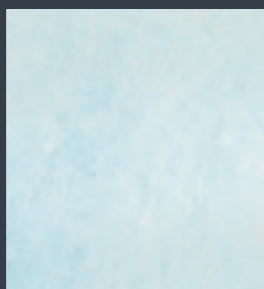

2/3 tinter DT15 in 0,75 L Velé SILVER

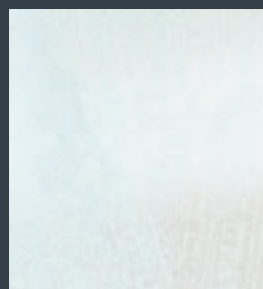

1/3 tinter DT15 in 0,75 L Velé SILVER

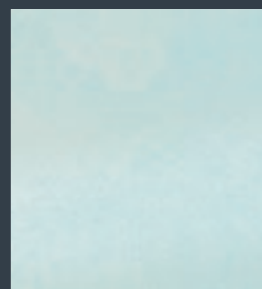

1 tinter DT16 in 0,75 L Velé SILVER



2/3 tinter DT16 in 0,75 L Velé SILVER

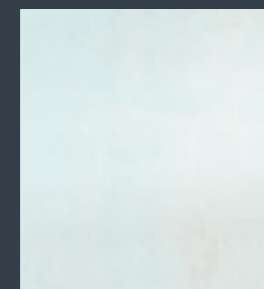

1/3 tinter DT16 in 0,75 L Velé SILVER

Tutte le tinte e gli effetti colore di questo catalogo sono riprodotti con i limiti di stampa CMYK ed hanno valore puramente indicativo. Visionare sempre i campioni dal vero per la scelta definitiva dei colori.  
All the colors and effects shown on this catalogue have been reproduced within the limits of CMYK printing technology and are shown to give you an indication only. To select the final color to be used, always refer to a true product sample.



1 tinter DT17 in 0,75L Velé GOLD

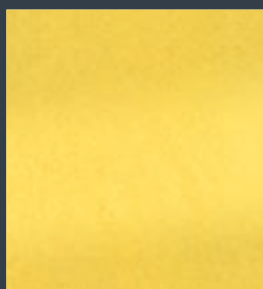

2/3 tinter DT17 in 0,75L Velé GOLD

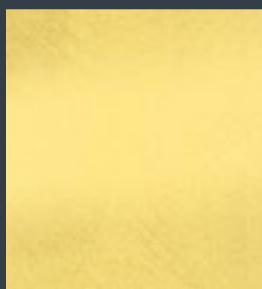

1/3 tinter DT17 in 0,75L Velé GOLD



1 tinter DT18 in 0,75L Velé GOLD



2/3 tinter DT18 in 0,75L Velé GOLD

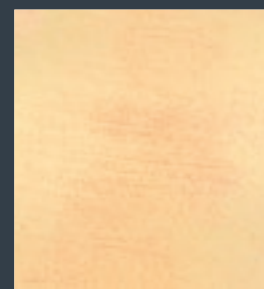

1/3 tinter DT18 in 0,75L Velé GOLD



1 tinter DT19 in 0,75L Velé GOLD

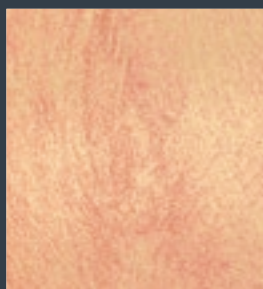

2/3 tinter DT19 in 0,75L Velé GOLD

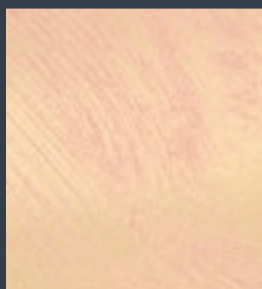

1/3 tinter DT19 in 0,75L Velé GOLD

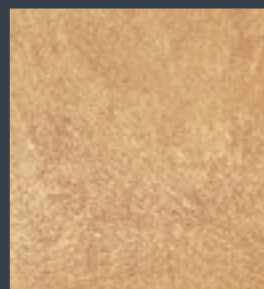

1 tinter DT20 in 0,75L Velé GOLD

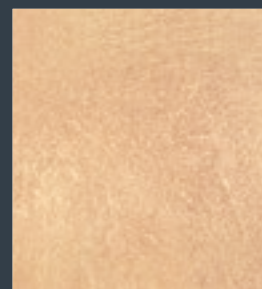

2/3 tinter DT20 in 0,75L Velé GOLD

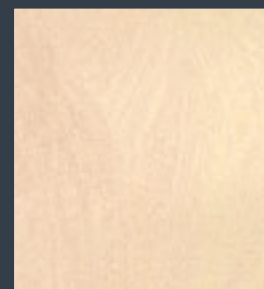

1/3 tinter DT20 in 0,75L Velé GOLD

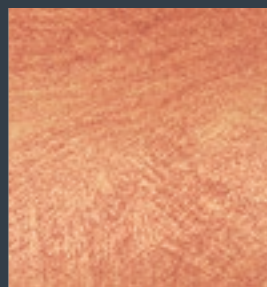

1 tinter DT21 in 0,75L Velé GOLD

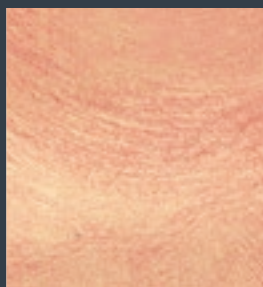

2/3 tinter DT21 in 0,75L Velé GOLD

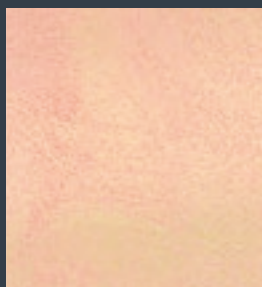

1/3 tinter DT21 in 0,75L Velé GOLD



1 tinter DT22 in 0,75L Velé SILVER

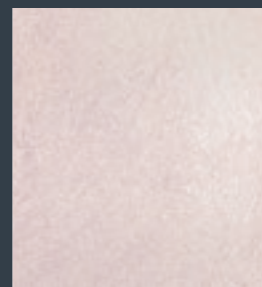

2/3 tinter DT22 in 0,75L Velé SILVER



1/3 tinter DT22 in 0,75L Velé SILVER



1 tinter DT23 in 0,75L Velé SILVER

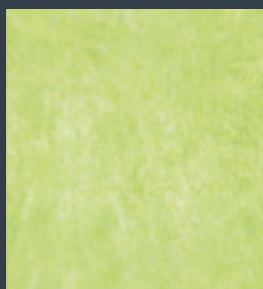

2/3 tinter DT23 in 0,75L Velé SILVER

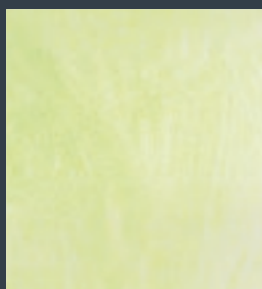

1/3 tinter DT23 in 0,75L Velé SILVER



1 tinter DT24 in 0,75L Velé SILVER



2/3 tinter DT24 in 0,75L Velé SILVER

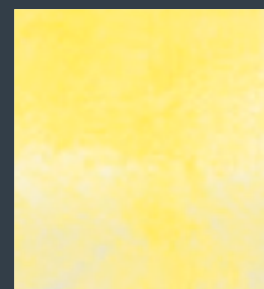

1/3 tinter DT24 in 0,75L Velé SILVER



1 tinter DTX01 in 2 L.F.U.\* + Velé GOLD



1 tinter DTX01 in 2 L.F.U.\* + Velé SILVER

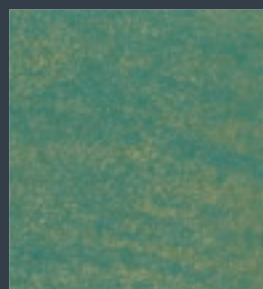

1 tinter DTX02 in 2 L.F.U.\* + Velé GOLD

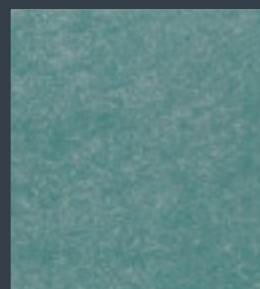

1 tinter DTX02 in 2 L.F.U.\* + Velé SILVER

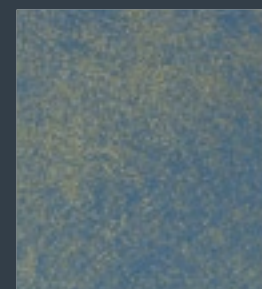

1 tinter DTX03 in 2 L.F.U.\* + Velé GOLD

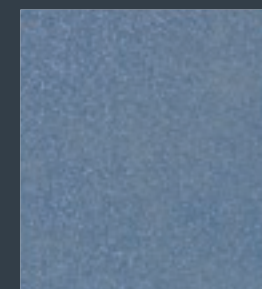

1 tinter DTX03 in 2 L.F.U.\* + Velé SILVER

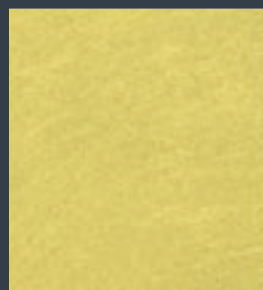

1 tinter DTX05 in 2 L.F.U.\* + Velé GOLD

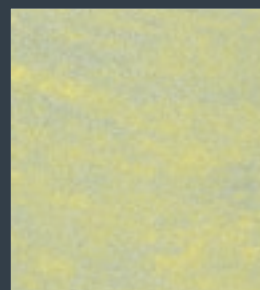

1 tinter DTX05 in 2 L.F.U.\* + Velé SILVER

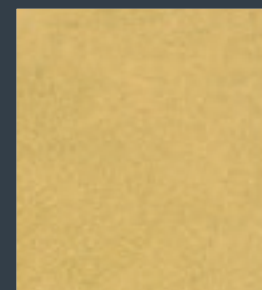

1 tinter DTX06 in 2 L.F.U.\* + Velé GOLD

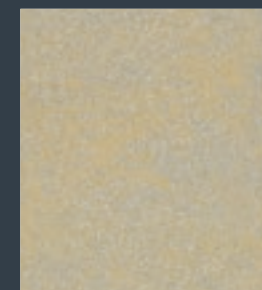

1 tinter DTX06 in 2 L.F.U.\* + Velé SILVER

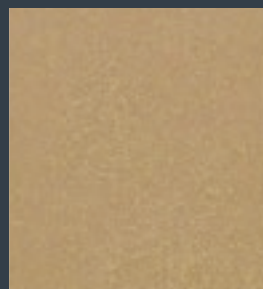

1 tinter DTX08 in 2 L.F.U.\* + Velé GOLD

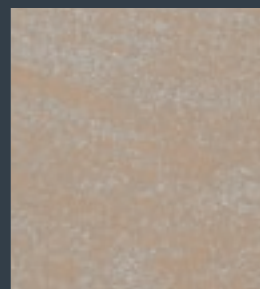

1 tinter DTX08 in 2 L.F.U.\* + Velé SILVER



2 tinter DTX08 in 2 L.F.U.\* + Velé GOLD

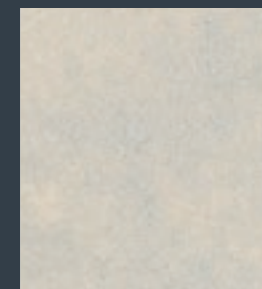

1 tinter DTg1 in 2 L.F.U.\* + Velé SILVER

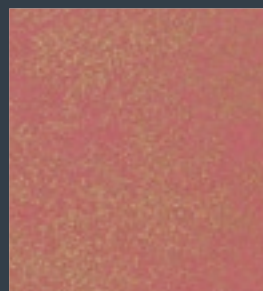

1 tinter DTX04 in 2 L.F.U.\* + Velé GOLD

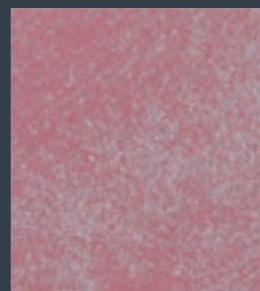

1 tinter DTX04 in 2 L.F.U.\* + Velé SILVER

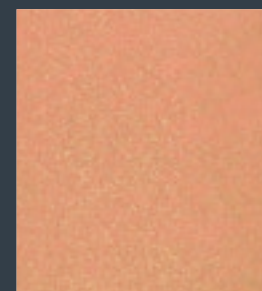

1 tinter DTX07 in 2 L.F.U.\* + Velé GOLD



1 tinter DTX07 in 2 L.F.U.\* + Velé SILVER

***Elegante finitura  
decorativa perlescente***

Moderna finitura traslucida,  
altamente resistente e  
lavabile, per decorare ogni  
tipologia di ambiente con  
stile e delicatezza. Una  
finitura con deliziosi riflessi  
metallici ed un effetto  
cangiante che cambiano tono  
al variare della luce.

***Pearly and translucent  
decorative effect finish***

Modern translucent finish,  
highly durable and washable,  
ideal for decorating walls in  
every type of environment  
with style and charm. A  
finish with delightful metallic  
reflexes and a pearly effect  
that can change tone when  
the reflection of light changes





SK 101 + SK 102

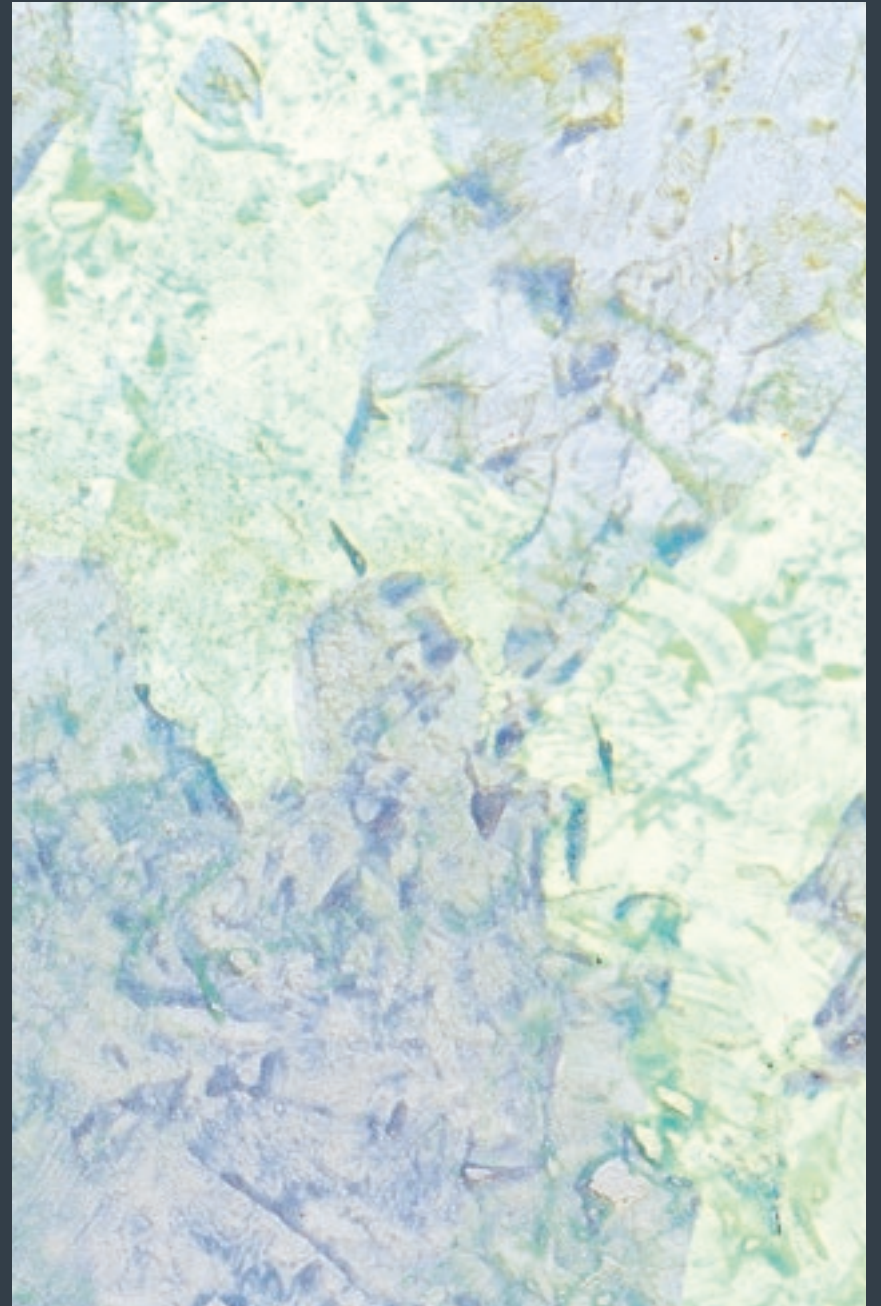

SKA 616 + SKO 618

Tutte le tinte e gli effetti colore di questo catalogo sono riprodotti con i limiti di stampa CMYK ed hanno valore puramente indicativo. Visionare sempre i campioni dal vero per la scelta definitiva dei colori.  
*All the colors and effects shown on this catalogue have been reproduced within the limits of CMYK printing technology and are shown to give you an indication only. To select the final color to be used, always refer to a true product sample.*

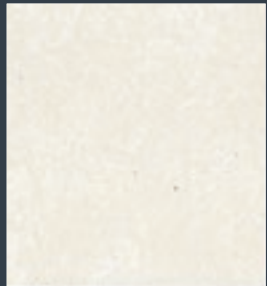

SK 101

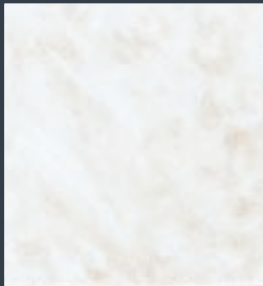

SK 102

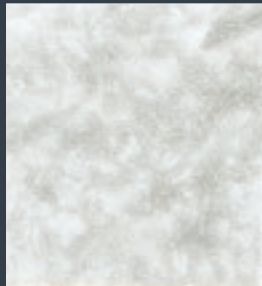

SKA 601

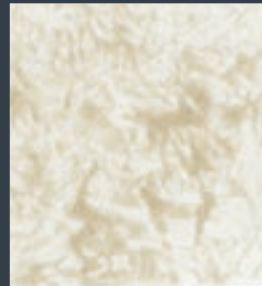

SKO 601

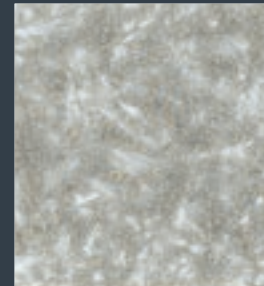

SKA 602

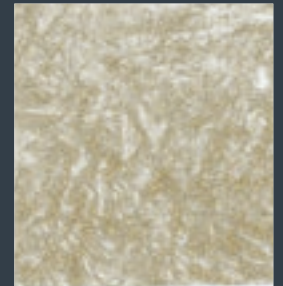

SKO 602

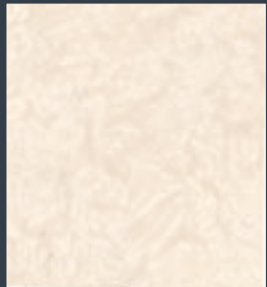

SKA 603

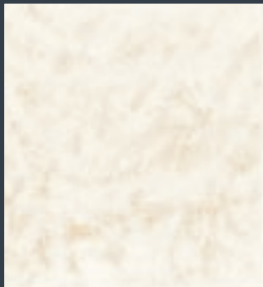

SKO 603

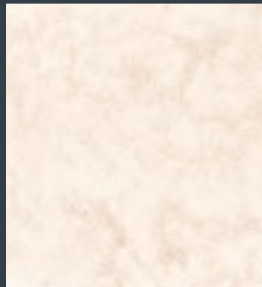

SKA 604

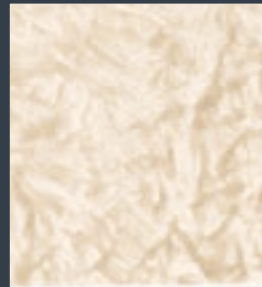

SKO 604

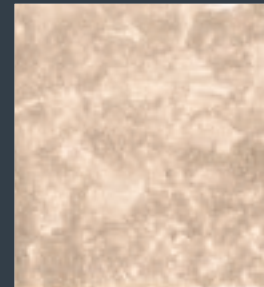

SKA 605



SKO 605

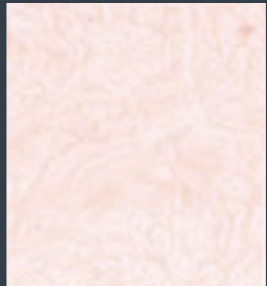

SKA 606

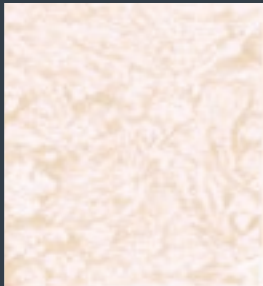

SKO 606

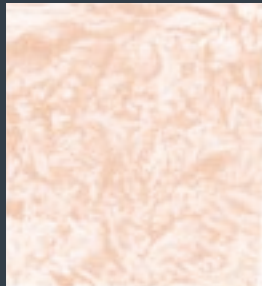

SKA 607



SKO 607

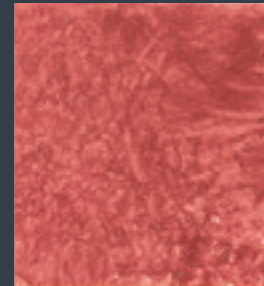

SKA 608

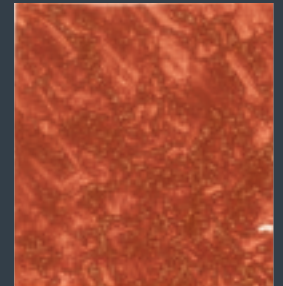

SKO 608

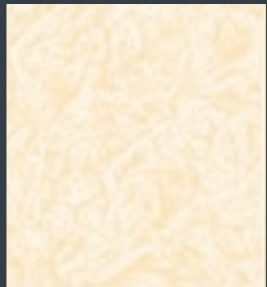

SKA 609



SKO 609

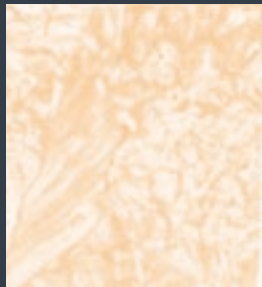

SKA 610



SKO 610



SKA 611

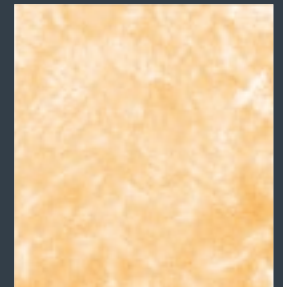

SKO 611





SKA 612

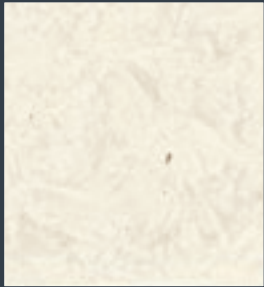

SKO 612

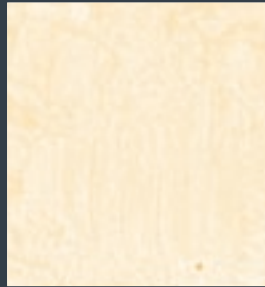

SKA 613

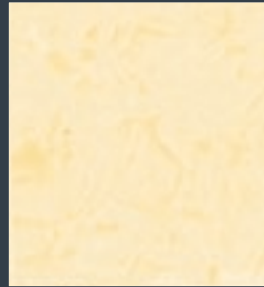

SKO 613



SKA 614

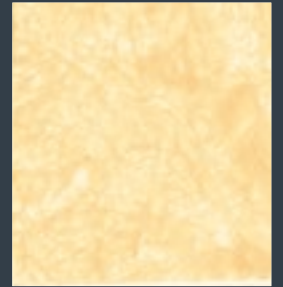

SKO 614



SKA 615

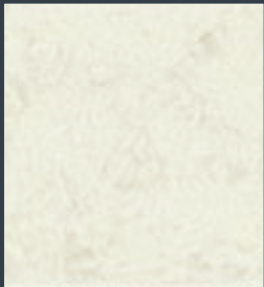

SKO 615

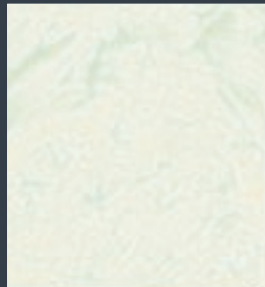

SKA 616

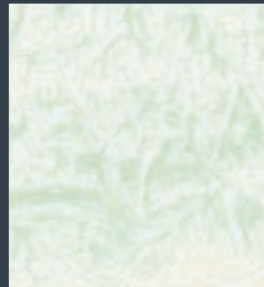

SKO 616

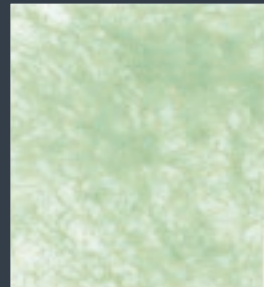

SKA 617



SKO 617



SKA 618



SKO 618

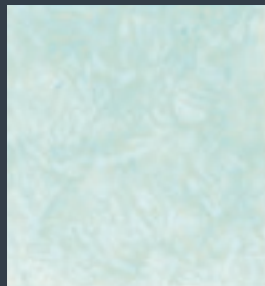

SKA 619

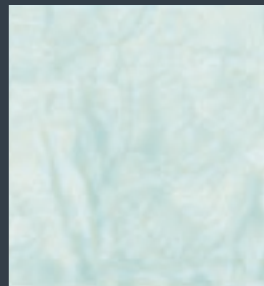

SKO 619



SKA 620



SKO 620



SKA 621

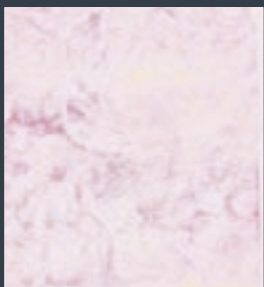

SKO 621



SKA 622

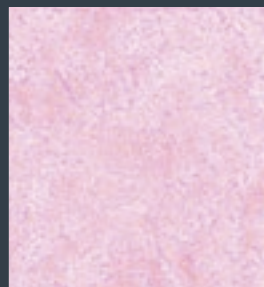

SKO 622



SKA 623

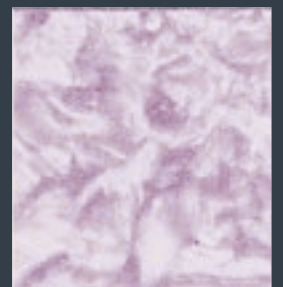

SKO 623

***"Carezze di sabbia"  
con effetto tono su tono***

Finitura decorativa opaca a base di sabbia di quarzo naturale e piacevolmente ruvida al tatto. Ideale per conferire agli ambienti, sia classici che moderni, il fascino rustico delle superfici di un tempo.

***"Sand caresses"  
Fine sand effect  
textured designer paint***

Decorative finish based on natural quartz sand with an absolute matt appearance and a pleasant fine-textured touch. Ideal for giving walls a harmonic classic, modern or rustic charm like surfaces of times past.





SD 745



SD 746 + SD 747



SD 648 + SD 742

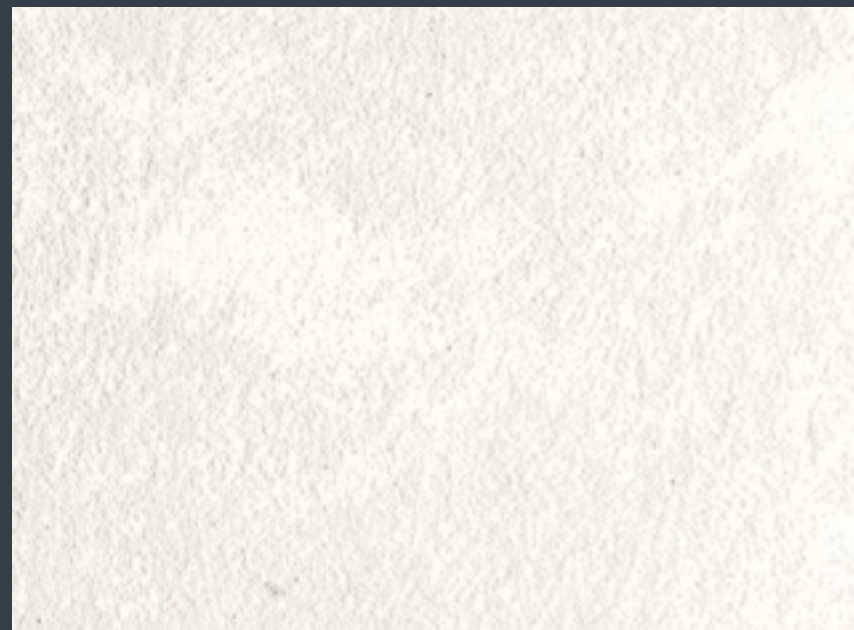

SANDÉ BASE BIANCA



SD 601



SD 602

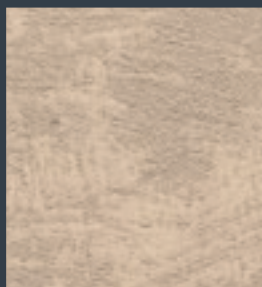

SD 603

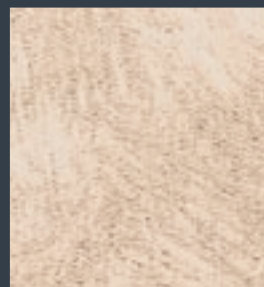

SD 604



SD 605

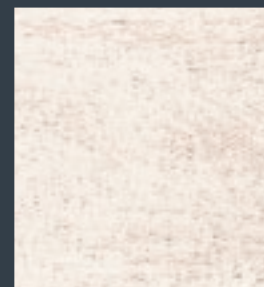

SD 606

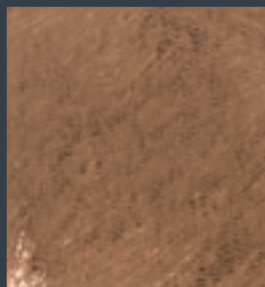

SD 607



SD 608

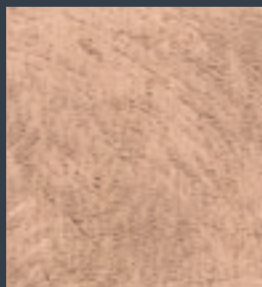

SD 609

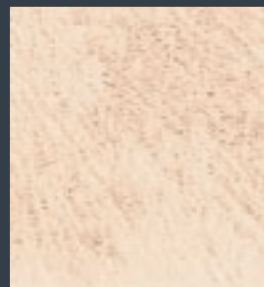

SD 610



SD 611

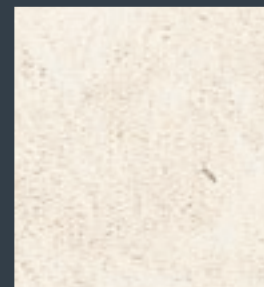

SD 612



SD 613



SD 614



SD 615



SD 616

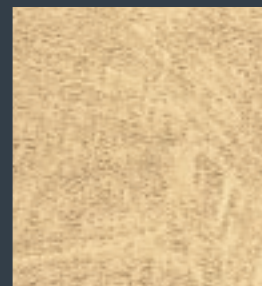

SD 617

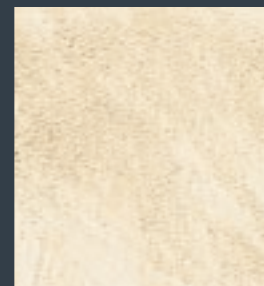

SD 618



SD 619



SD 620

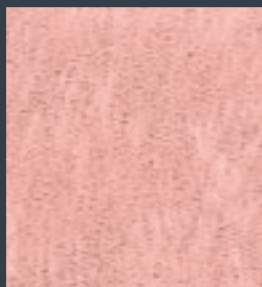

SD 621



SD 622

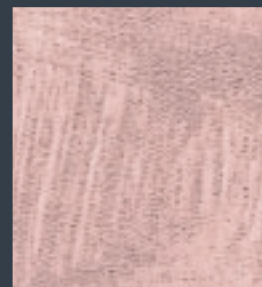

SD 623

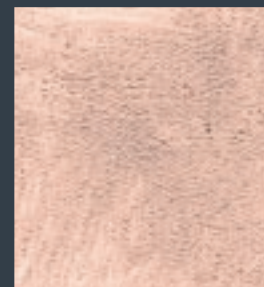

SD 624



SD 625



SD 626



SD 627



SD 628



SD 629



SD 630



SD 631



SD 632



SD 633



SD 634



SD 635



SD 636

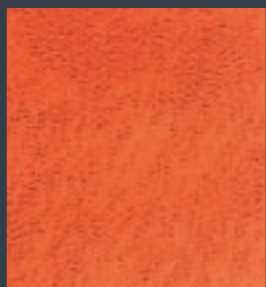

SD 637



SD 638



SD 639



SD 640

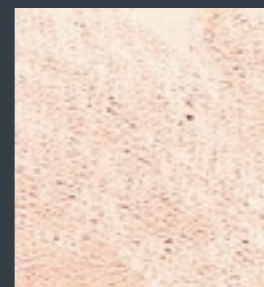

SD 641

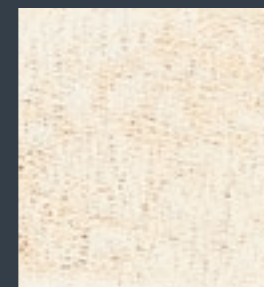

SD 642



SD 643



SD 644



SD 645



SD 646

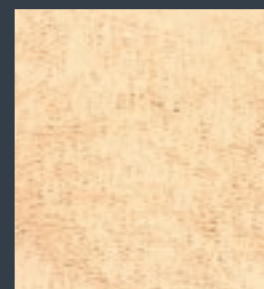

SD 647



SD 648



SD 649



SD 650

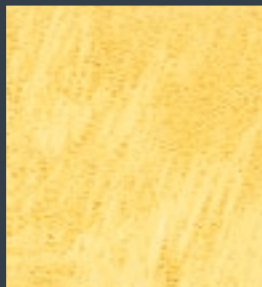

SD 651



SD 652

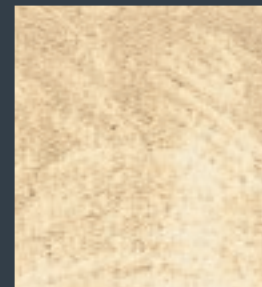

SD 653

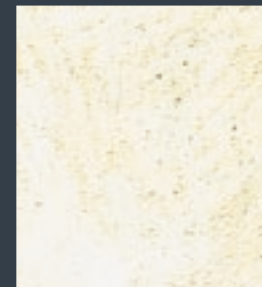

SD 654



SD 655



SD 656

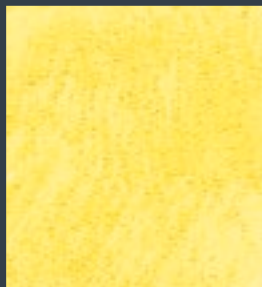

SD 657

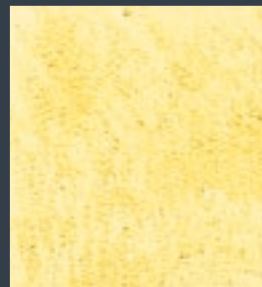

SD 658

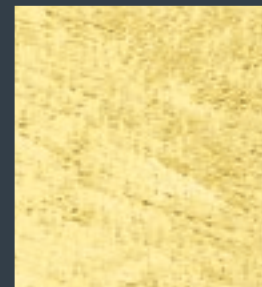

SD 659



SD 660

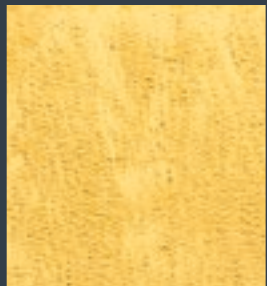

SD 661

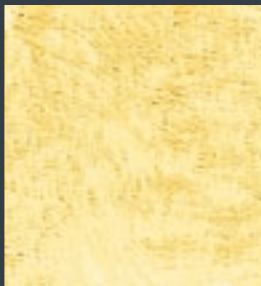

SD 662

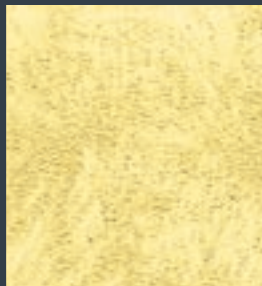

SD 663

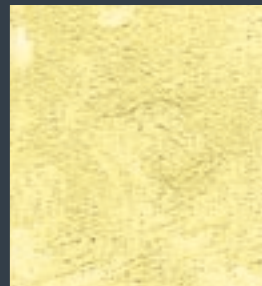

SD 664

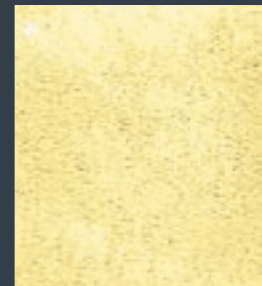

SD 665

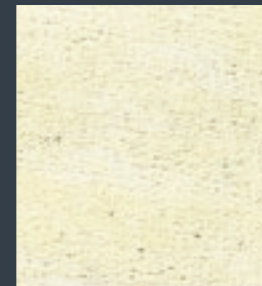

SD 666



SD 667



SD 668



SD 669

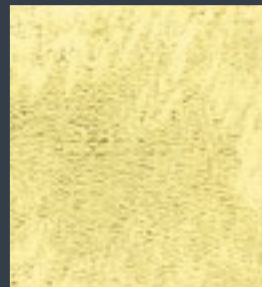

SD 670

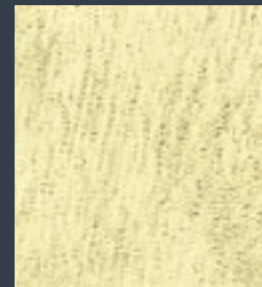

SD 671

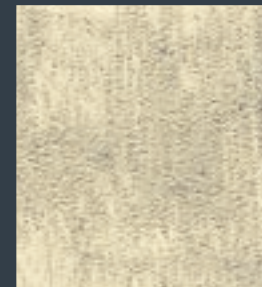

SD 672



SD 673



SD 674

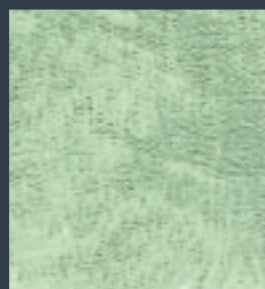

SD 675

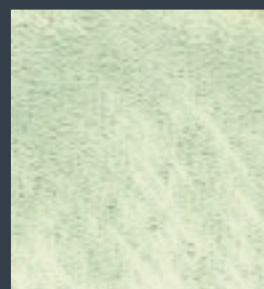

SD 676

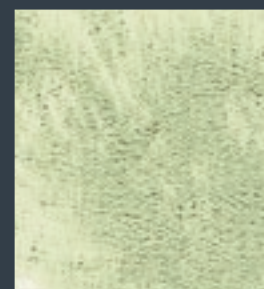

SD 677

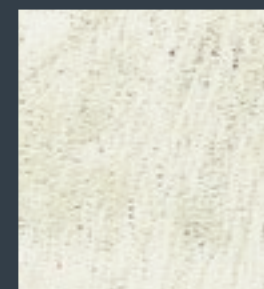

SD 678



SD 679

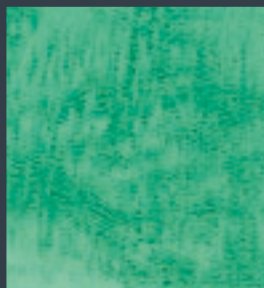

SD 680

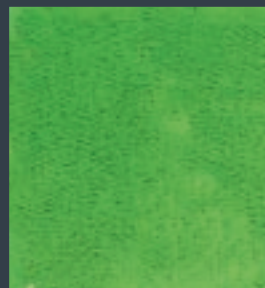

SD 681

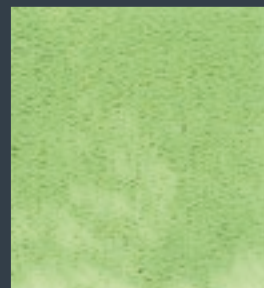

SD 682

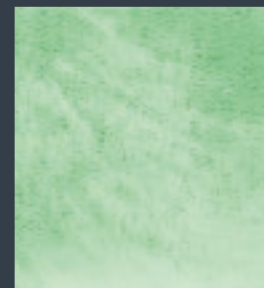

SD 683

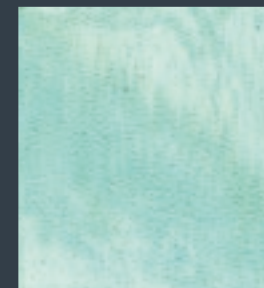

SD 684



SD 685



SD 686



SD 687



SD 688

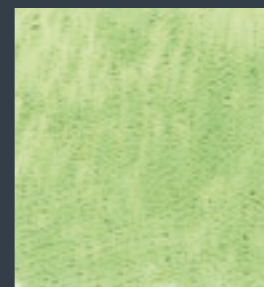

SD 689



SD 690



SD 691



SD 692

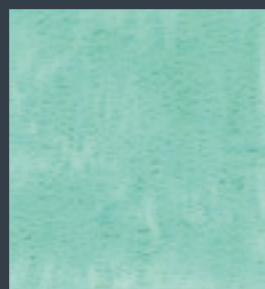

SD 693

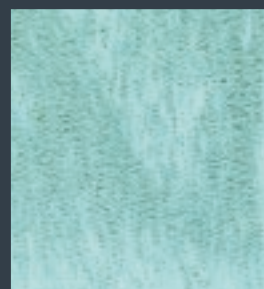

SD 694



SD 695



SD 696



SD 697



SD 698



SD 699



SD 700



SD 701

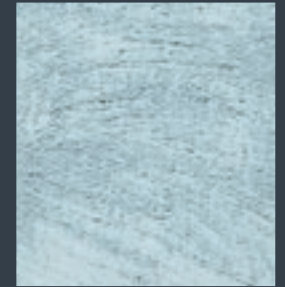

SD 702



SD 703



SD 704

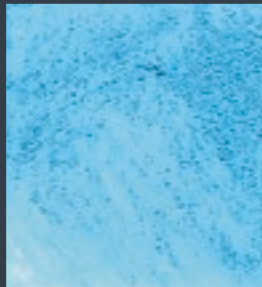

SD 705

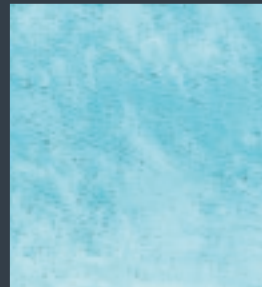

SD 706

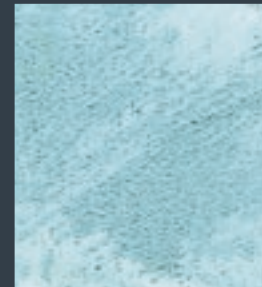

SD 707

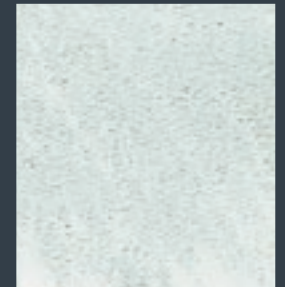

SD 708

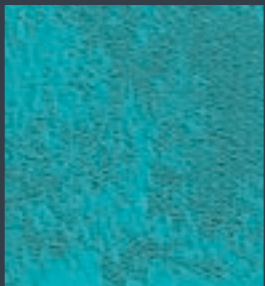

SD 709

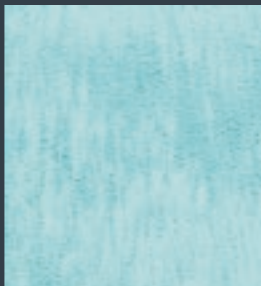

SD 710

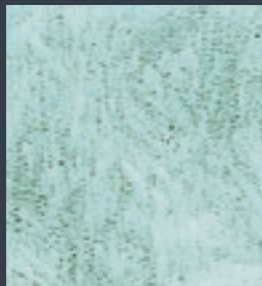

SD 711

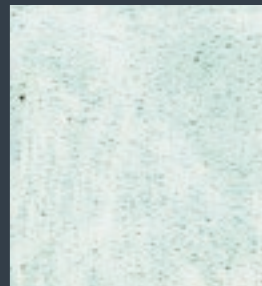

SD 712

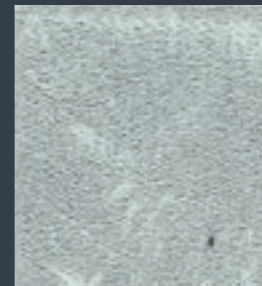

SD 713

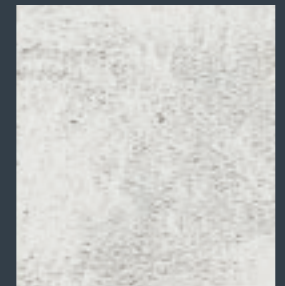

SD 714



SD 715



SD 716



SD 717



SD 718



SD 719



SD 720



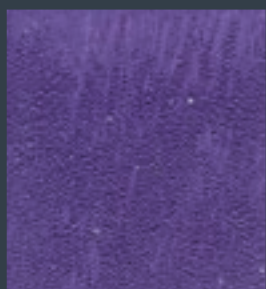

SD 721



SD 722

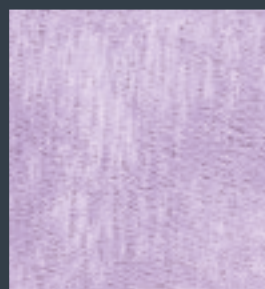

SD 723



SD 724



SD 725

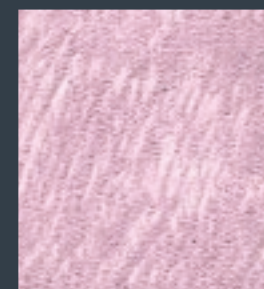

SD 726

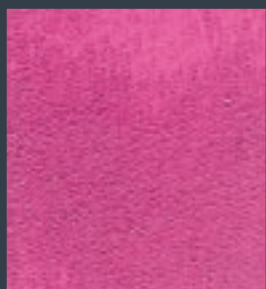

SD 727



SD 728



SD 729

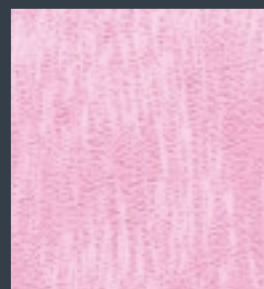

SD 730



SD 731



SD 732



SD 733



SD 734



SD 735

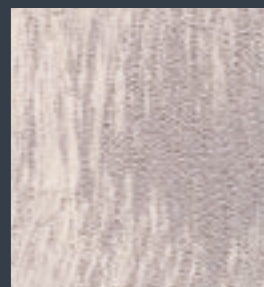

SD 736

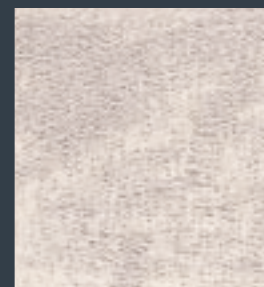

SD 737



SD 738

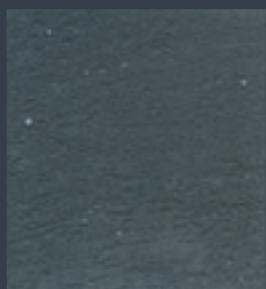

SD 739

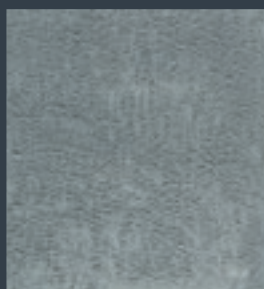

SD 740



SD 741



SD 742



SD 743

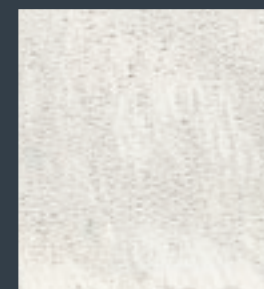

SD 744

***Finitura decorativa  
con raffinato effetto  
di seta e velluto***

Prestigiosa finitura decorativa all'acqua, con riflessi dorati o argentati, che permette di ottenere uno straordinario e raffinato effetto setoso e vellutato. Morbido al tatto e seducente alla vista, arreda con eleganza le pareti di ambienti ricercati ed esclusivi.

***Decorative finish with  
exclusive effect of silk  
and velvet***

Prestigious waterborne decorative finish with golden or silver reflections which allows to obtain an extraordinary and refined silky and velvety effect. Soft to touch and seductive to the eye, it elegantly embellishes walls creating gracious and exclusive environments.





VELI&VELLUTI BASE ARGENTO



VELI&VELLUTI BASE ORO

Tutte le tinte e gli effetti colore di questo catalogo sono riprodotti con i limiti di stampa CMYK ed hanno valore puramente indicativo. Visionare sempre i campioni dal vero per la scelta definitiva dei colori.  
*All the colors and effects shown on this catalogue have been reproduced within the limits of CMYK printing technology and are shown to give you an indication only. To select the final color to be used, always refer to a true product sample.*



VVA 601



VVA 602

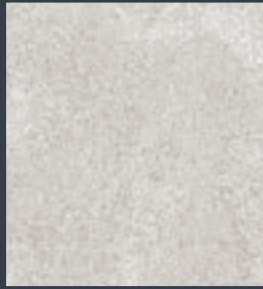

VVA 603



VVA 604



VVA 605

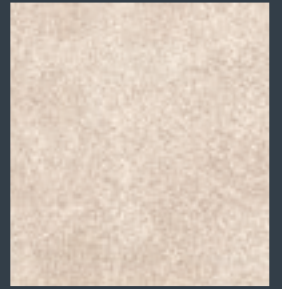

VVA 606



VVA 607

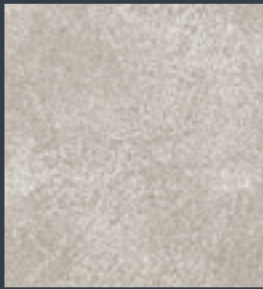

VVA 608

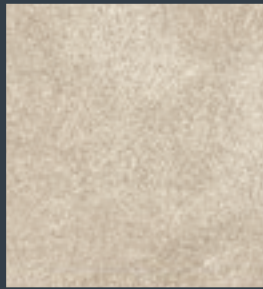

VVA 609

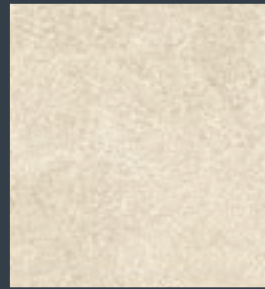

VVA 610

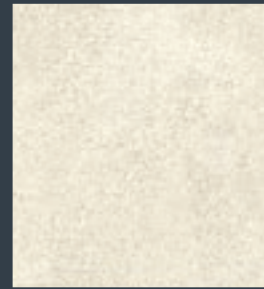

VVA 611

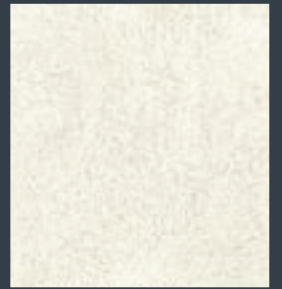

VVA 612



VVA 613



VVA 614



VVA 615



VVA 616



VVA 617

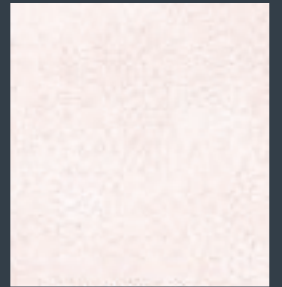

VVA 618



VVA 619



VVA 620



VVA 621



VVA 622



VVA 623



VVA 624



VVA 625



VVA 626

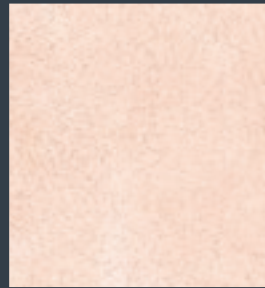

VVA 627

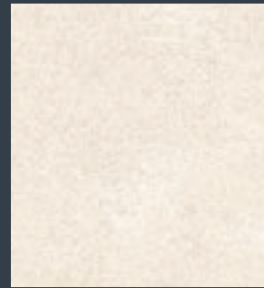

VVA 628

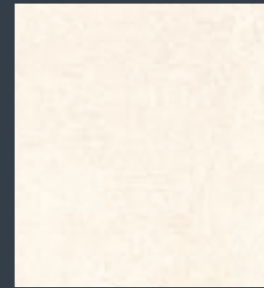

VVA 629

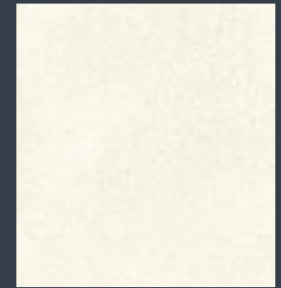

VVA 630



VVA 631



VVA 632

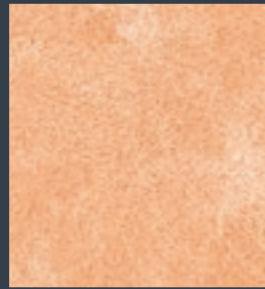

VVA 633



VVA 634

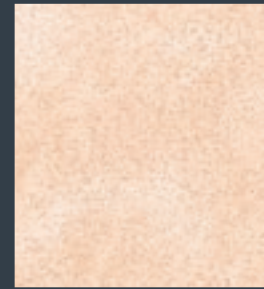

VVA 635

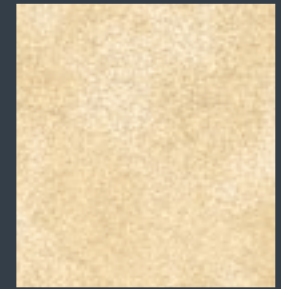

VVA 636

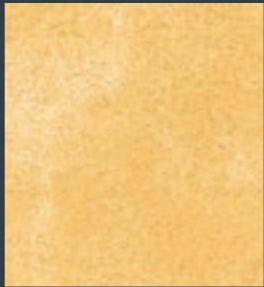

VVA 637

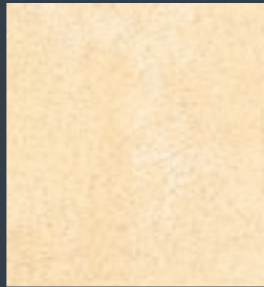

VVA 638

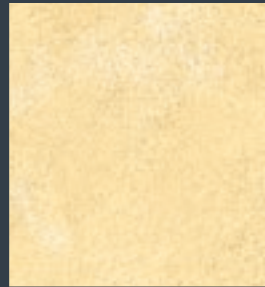

VVA 639

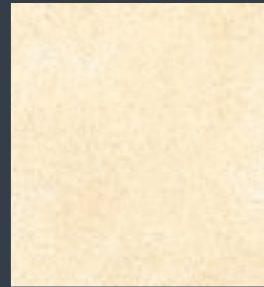

VVA 640

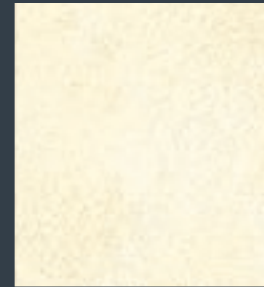

VVA 641

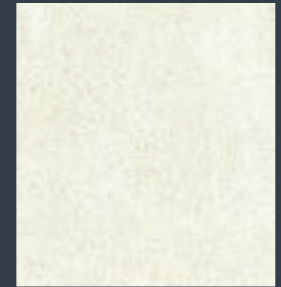

VVA 642



VVA 643



VVA 644

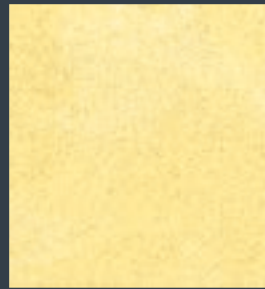

VVA 645

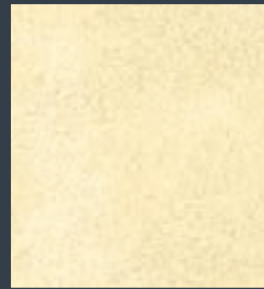

VVA 646

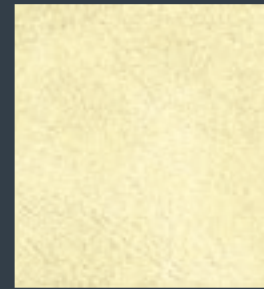

VVA 647

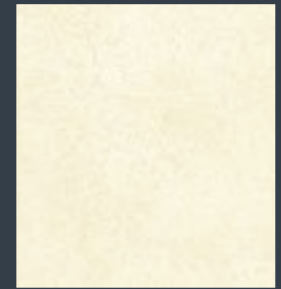

VVA 648



VVA 649

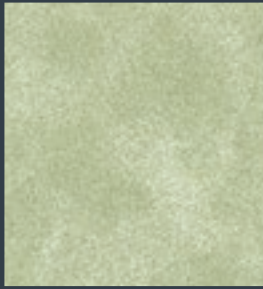

VVA 650

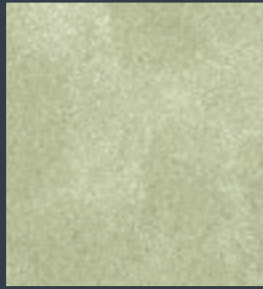

VVA 651

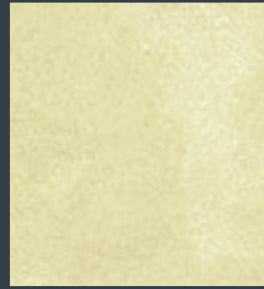

VVA 652

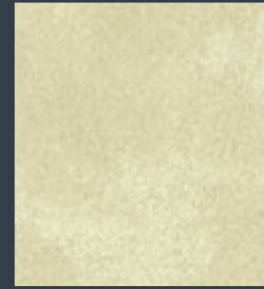

VVA 653



VVA 654



VVA 655

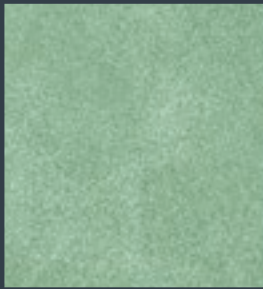

VVA 656

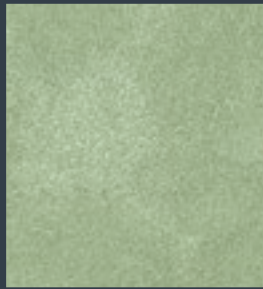

VVA 657

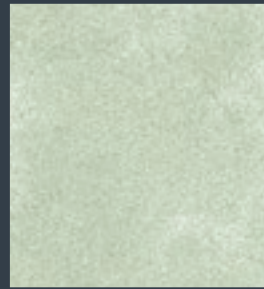

VVA 658

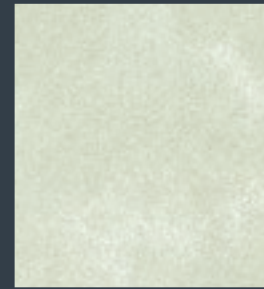

VVA 659



VVA 660



VVA 661

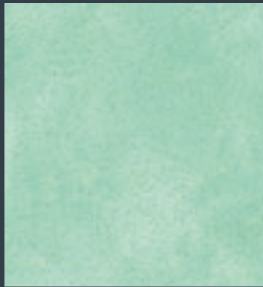

VVA 662

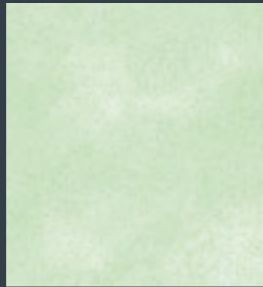

VVA 663

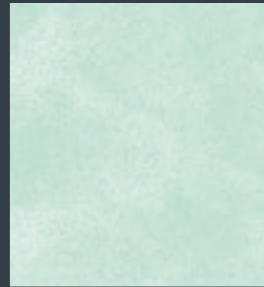

VVA 664

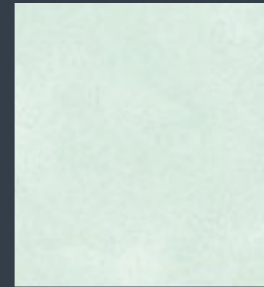

VVA 665



VVA 666

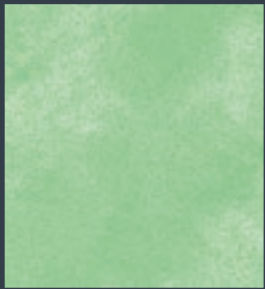

VVA 667

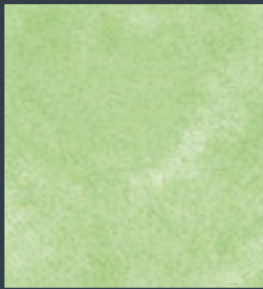

VVA 668

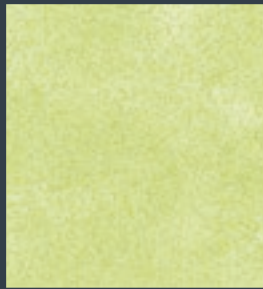

VVA 669

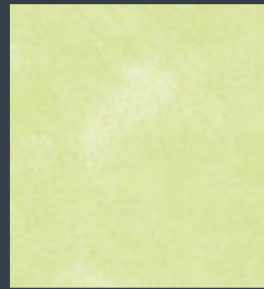

VVA 670

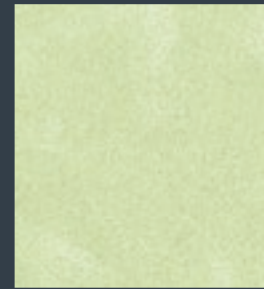

VVA 671



VVA 672



VVA 673

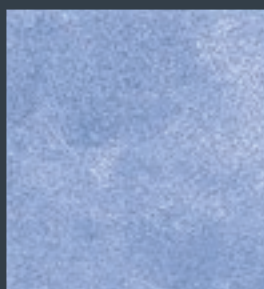

VVA 674

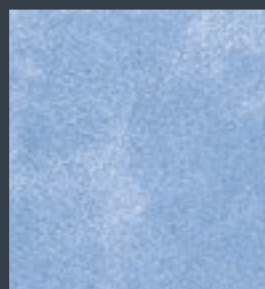

VVA 675



VVA 676

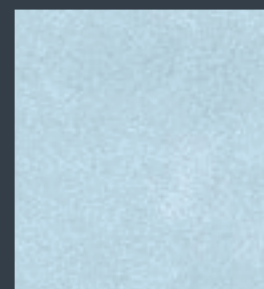

VVA 677

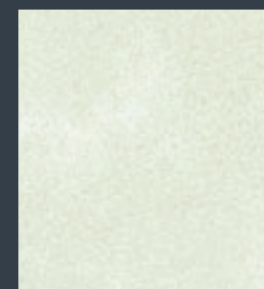

VVA 678



VVA 679



VVA 680

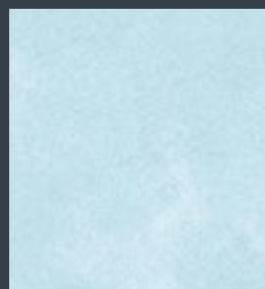

VVA 681

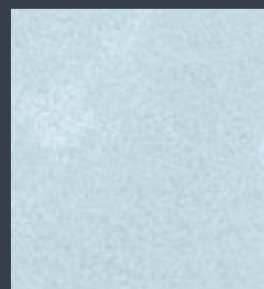

VVA 682



VVA 683

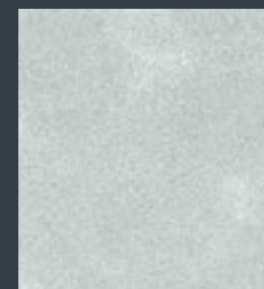

VVA 684

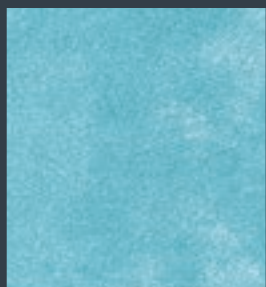

VVA 685



VVA 686

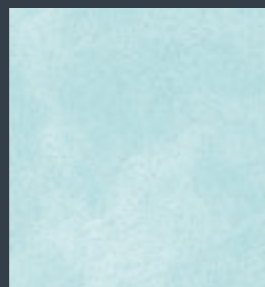

VVA 687

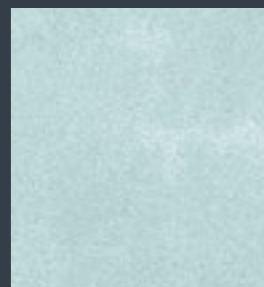

VVA 688

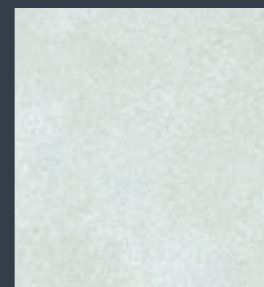

VVA 689

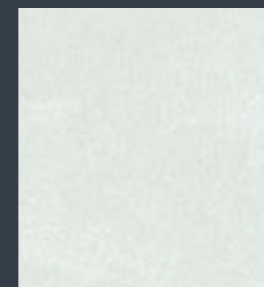

VVA 690



VVA 691

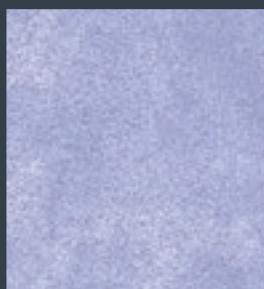

VVA 692

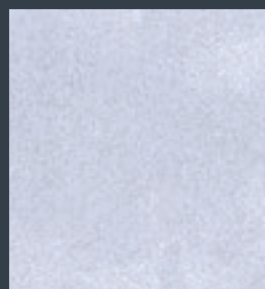

VVA 693

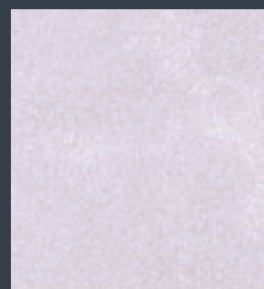

VVA 694

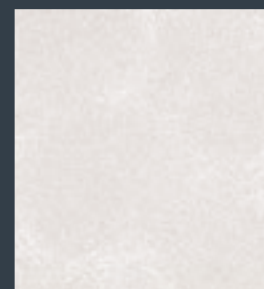

VVA 695

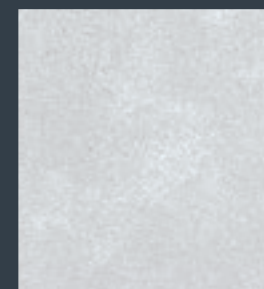

VVA 696



VVA 697



VVA 698

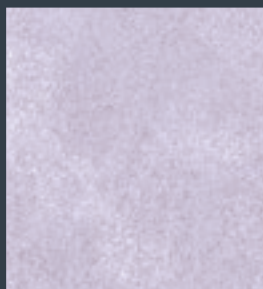

VVA 699



VVA 700

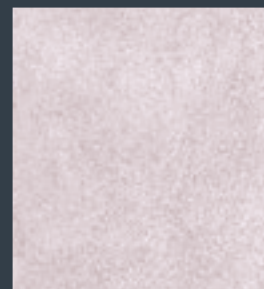

VVA 701

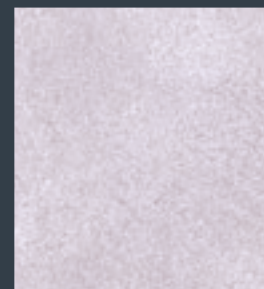

VVA 702



VVA 703



VVA 704



VVA 705



VVA 706

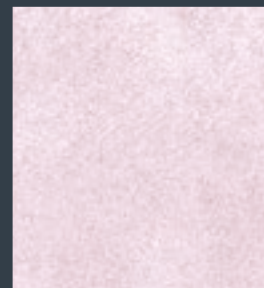

VVA 707

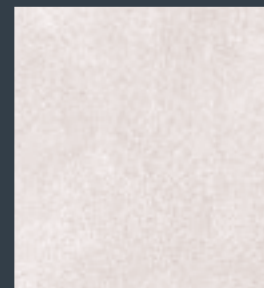

VVA 708



VVA 709



VVA 710

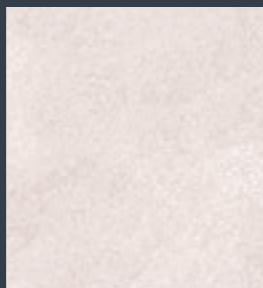

VVA 711

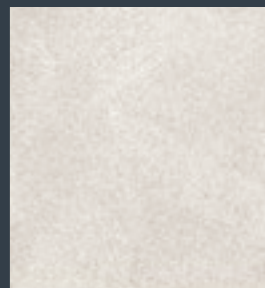

VVA 712

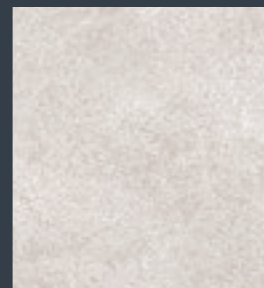

VVA 713

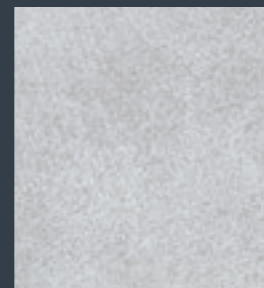

VVA 714



VVA 715



VVA 716

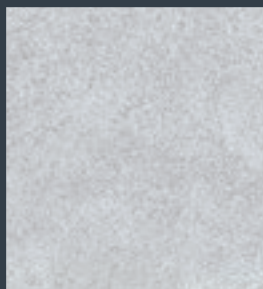

VVA 717

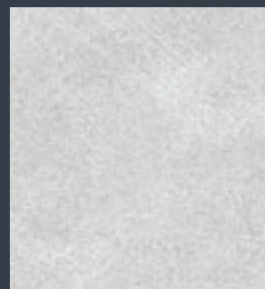

VVA 718

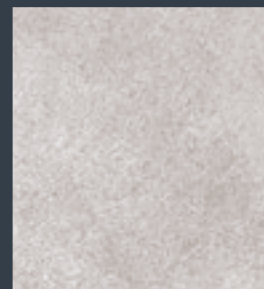

VVA 719

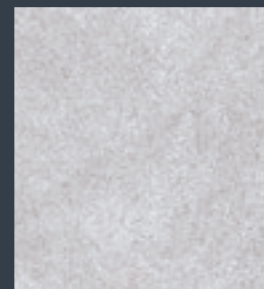

VVA 720





VVO 601



VVO 602

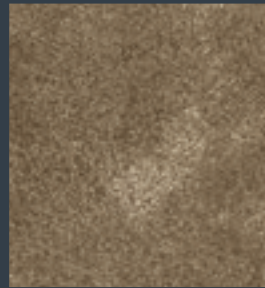

VVO 603



VVO 604

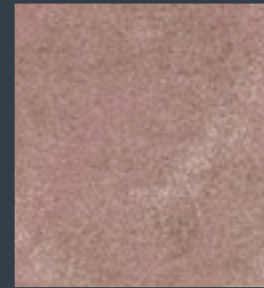

VVO 605

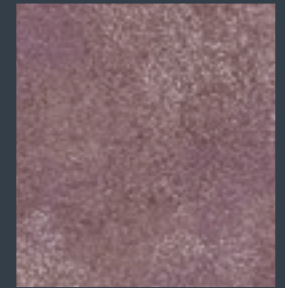

VVO 606



VVO 607

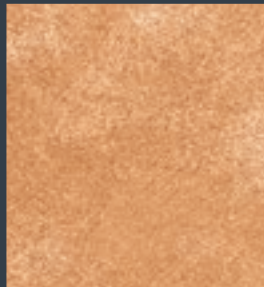

VVO 608



VVO 609



VVO 610



VVO 611



VVO 612



VVO 613

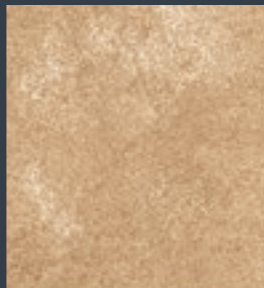

VVO 614



VVO 615



VVO 616



VVO 617



VVO 618



VVO 619

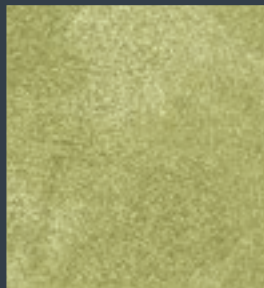

VVO 620

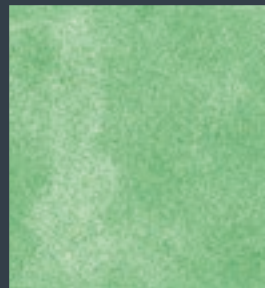

VVO 621



VVO 622

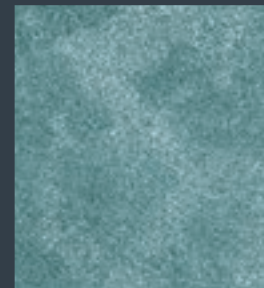

VVO 623



VVO 624

Tutte le tinte e gli effetti colore di questo catalogo sono riprodotti con i limiti di stampa CMYK ed hanno valore puramente indicativo. Visionare sempre i campioni dal vero per la scelta definitiva dei colori.  
 All the colors and effects shown on this catalogue have been reproduced within the limits of CMYK printing technology and are shown to give you an indication only. To select the final color to be used, always refer to a true product sample.

*Professional, polished  
plaster decorative finish  
- mirror-like, natural  
waxed effect*

A Venetian Stucco of unparalleled splendor worthy of exquisite antique decors. High gloss or matt designer decorations that find a new expression in VENEXIAN FAUX, the easy to apply, decorative finish with an elegant self-waxing effect. VENEXIAN FAUX allows you to fully express your creativeness, designing the natural veins and using the typical colors of true marble, an essential timeless material used since antiquity. It will give a refined touch of welcoming elegance to any setting whether modern or classic. The natural reflective beauty of VENEXIAN FAUX will outlive any fashion with its inimitable style.

*Decoro professionale  
ad effetto stucco  
veneziano - effetto  
lucido autocerante*

L'eterno splendore degli antichi decori veneziani in stucco. Decori lucidi o opachi, trovano una nuova espressione in VENEXIAN FAUX, la finitura decorativa con un elegante effetto autocerante. Ma è nel ricreare le venature e le sfumature di colore tipiche del marmo, un materiale utilizzato sin dall'antichità ed un must senza tempo, che VENEXIAN FAUX esprime la capacità unica di sedurre con un gioco di specchi e riflessi che rendono ogni ambiente raffinato ed accogliente. Con VENEXIAN FAUX non serve aggiungere altro perché la sua naturale bellezza va oltre le mode con uno stile inconfondibile e tutto da vivere.





VF 745



VF 746





VF 601



VF 602

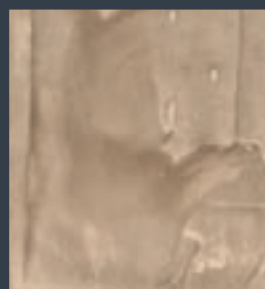

VF 603



VF 604

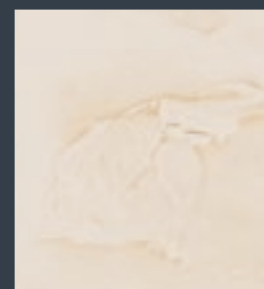

VF 605

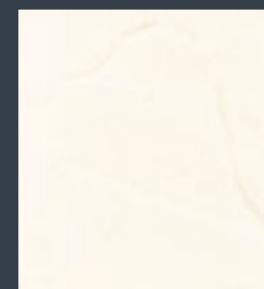

VF 606

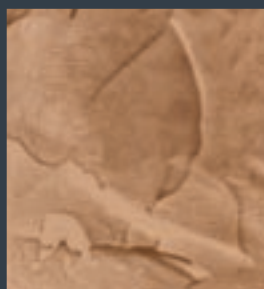

VF 607



VF 608

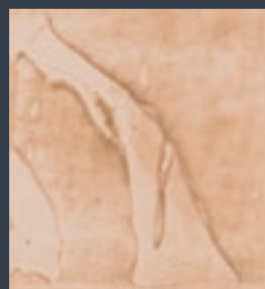

VF 609

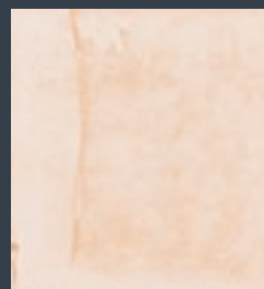

VF 610

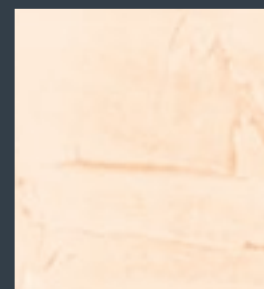

VF 611

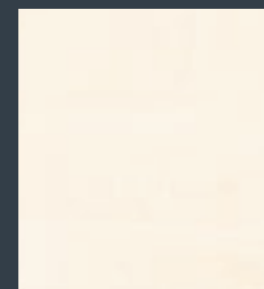

VF 612



VF 613

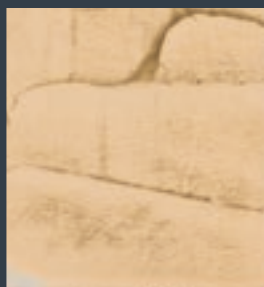

VF 614



VF 615

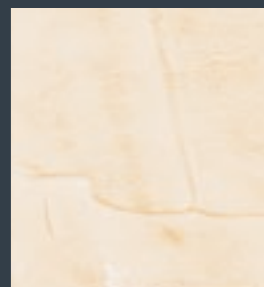

VF 616

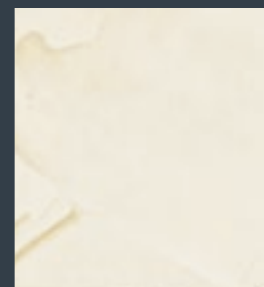

VF 617

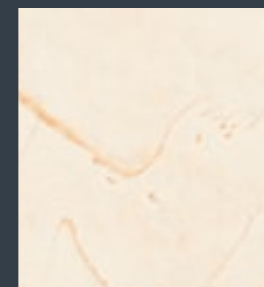

VF 618

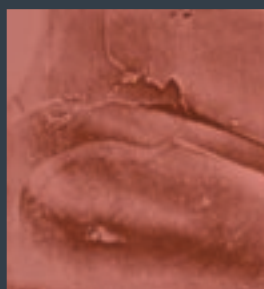

VF 619



VF 620

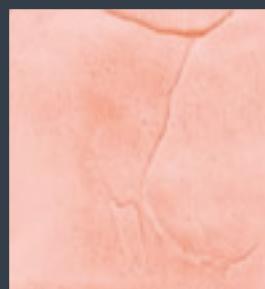

VF 621



VF 622



VF 623



VF 624



VF 625



VF 626



VF 627



VF 628

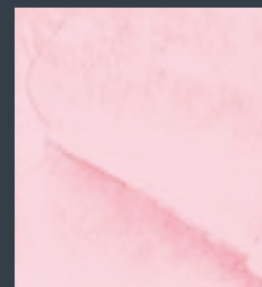

VF 629



VF 630



VF 631



VF 632



VF 633



VF 634



VF 635



VF 636



VF 637



VF 638



VF 639



VF 640



VF 641



VF 642



VF 643

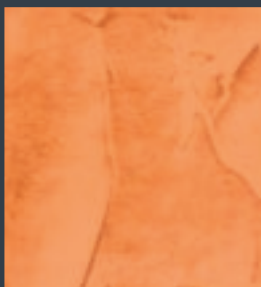

VF 644

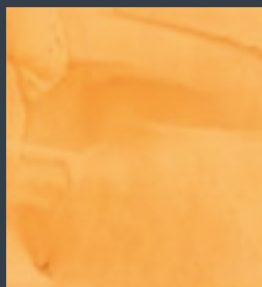

VF 645

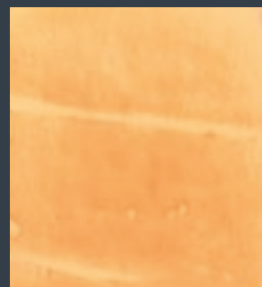

VF 646



VF 647



VF 648

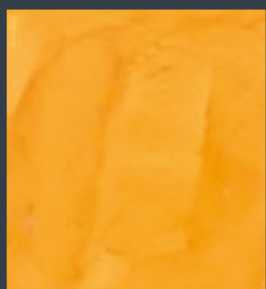

VF 649



VF 650

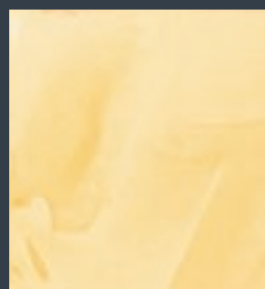

VF 651



VF 652

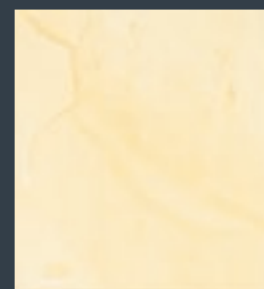

VF 653

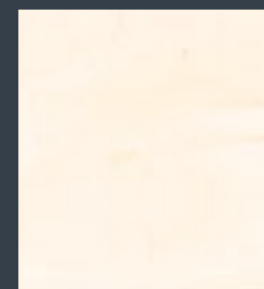

VF 654



VF 655



VF 656



VF 657



VF 658

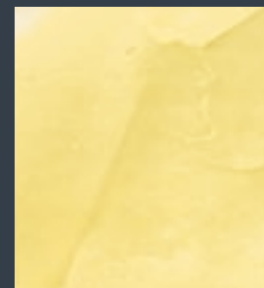

VF 659



VF 660



VF 661



VF 662



VF 663

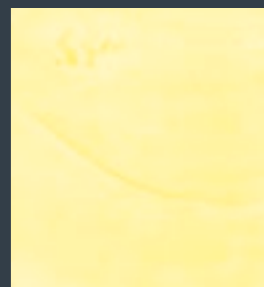

VF 664

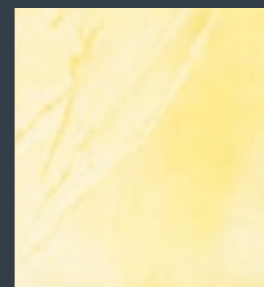

VF 665

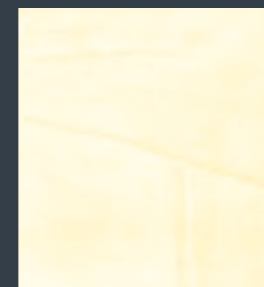

VF 666



VF 667

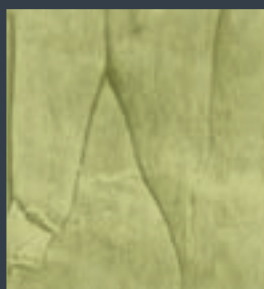

VF 668

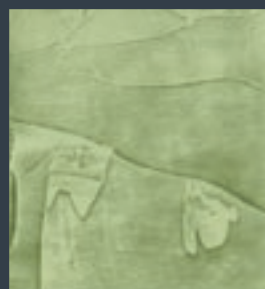

VF 669

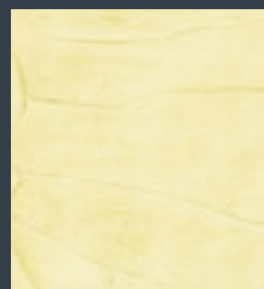

VF 670

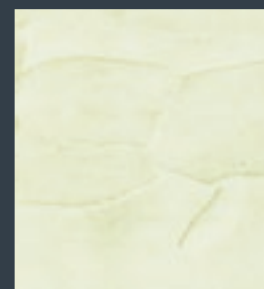

VF 671

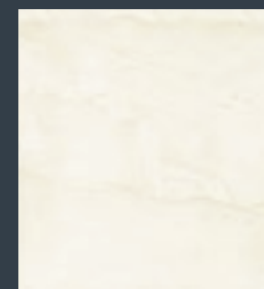

VF 672

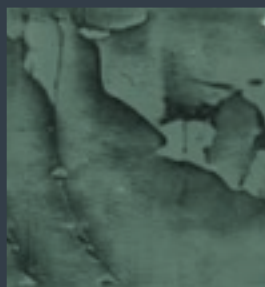

VF 673



VF 674

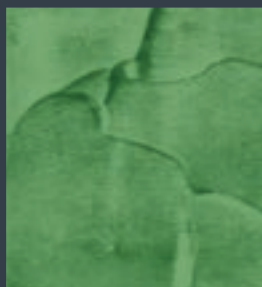

VF 675



VF 676

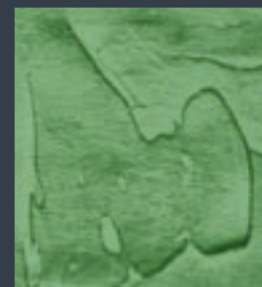

VF 677

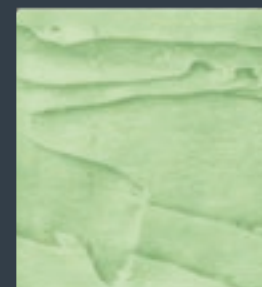

VF 678



VF 679



VF 680

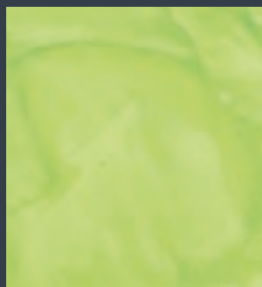

VF 681



VF 682

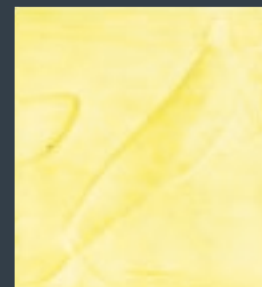

VF 683

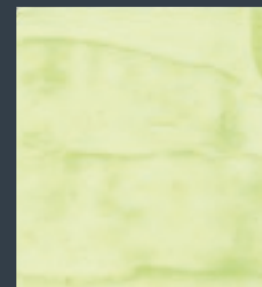

VF 684



VF 685



VF 686



VF 687

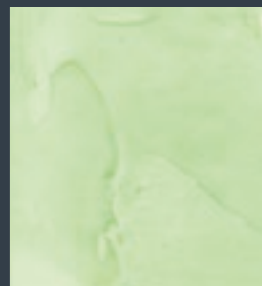

VF 688



VF 689

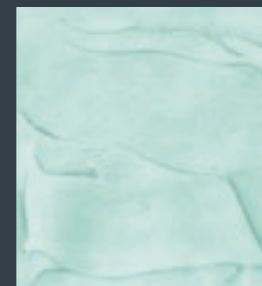

VF 690



VF 691



VF 692

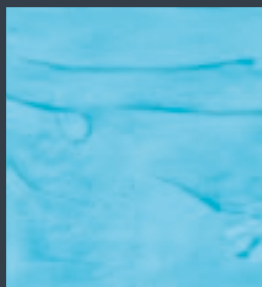

VF 693



VF 694

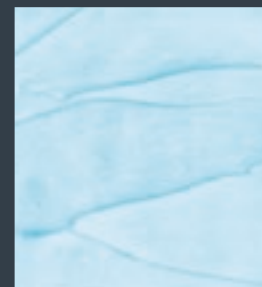

VF 695



VF 696



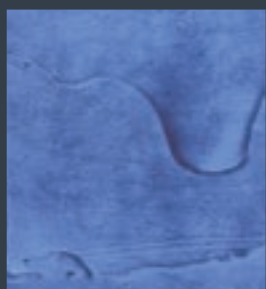

VF 697

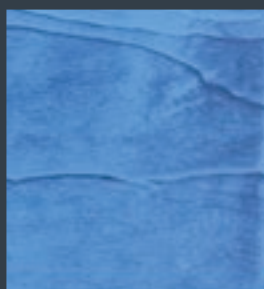

VF 698

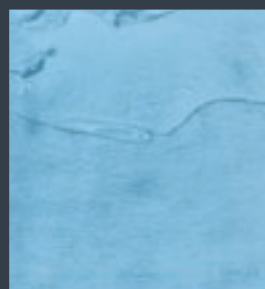

VF 699

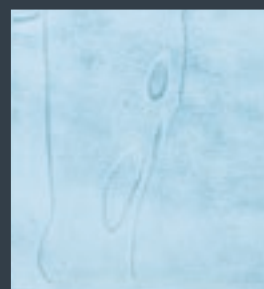

VF 700

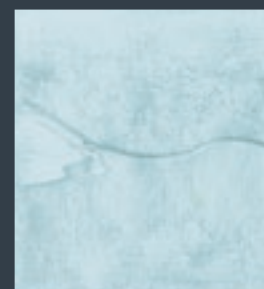

VF 701

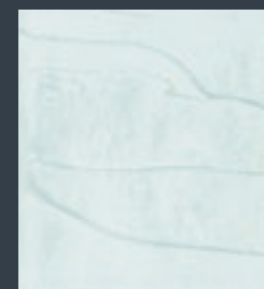

VF 702



VF 703

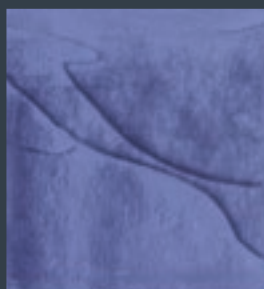

VF 704



VF 705

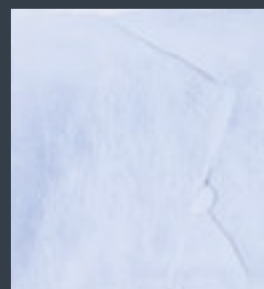

VF 706

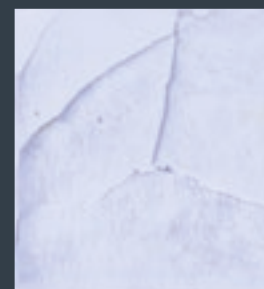

VF 707

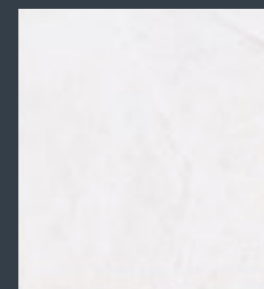

VF 708



VF 709

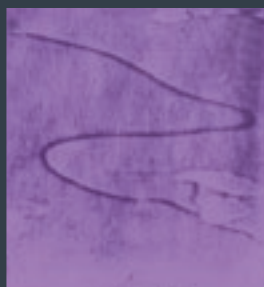

VF 710

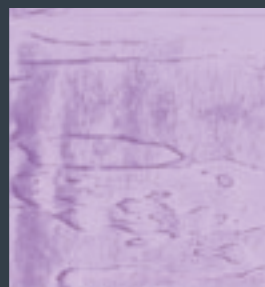

VF 711



VF 712



VF 713

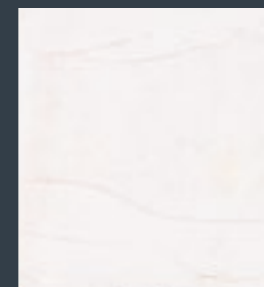

VF 714

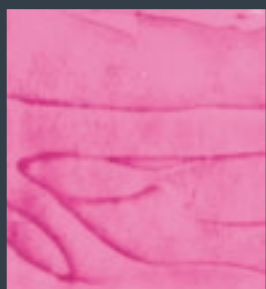

VF 715

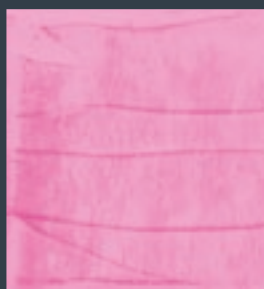

VF 716



VF 717

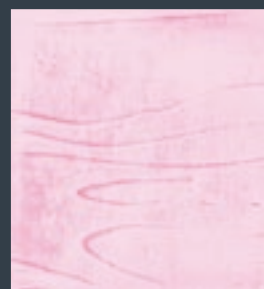

VF 718



VF 719



VF 720





VF 721

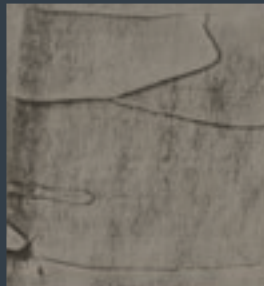

VF 722

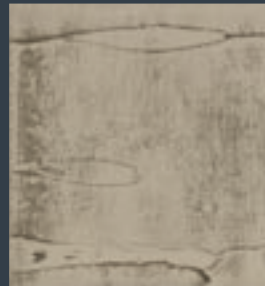

VF 723

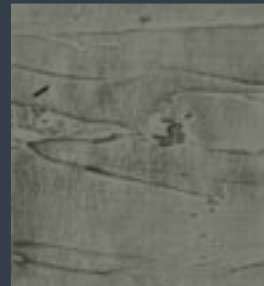

VF 724

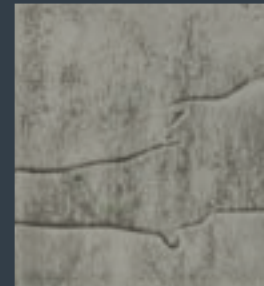

VF 725

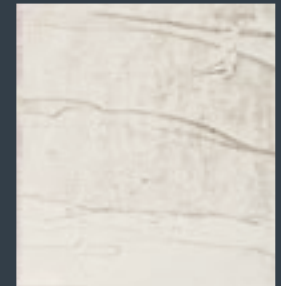

VF 726



VF 727



VF 728

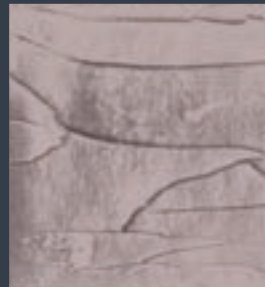

VF 729

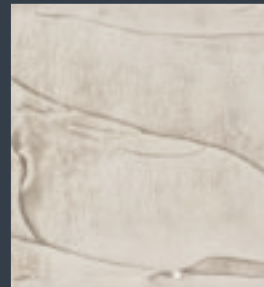

VF 730

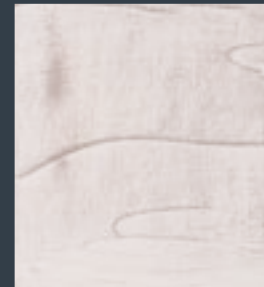

VF 731

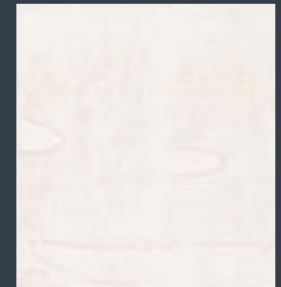

VF 732



VF 733



VF 734

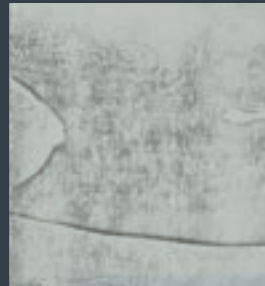

VF 735



VF 736



VF 737

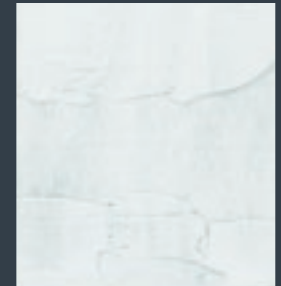

VF 738



VF 739



VF 740

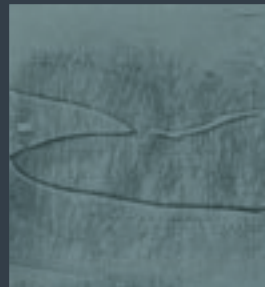

VF 741

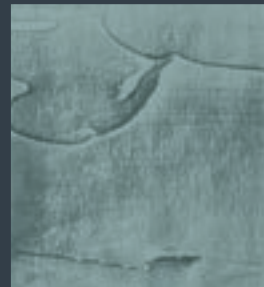

VF 742

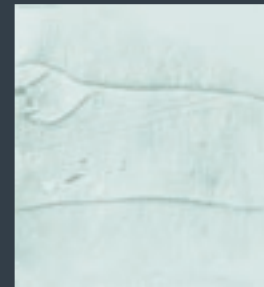

VF 743

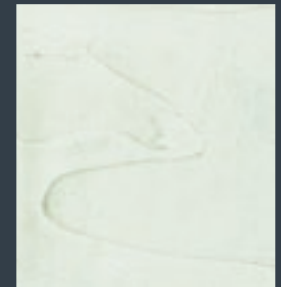

VF 744

Tutte le tinte e gli effetti colore di questo catalogo sono riprodotti con i limiti di stampa CMYK ed hanno valore puramente indicativo. Visionare sempre i campioni dal vero per la scelta definitiva dei colori.  
 All the colors and effects shown on this catalogue have been reproduced within the limits of CMYK printing technology and are shown to give you an indication only. To select the final color to be used, always refer to a true product sample.

***Finitura decorativa  
alla calce effetto  
stucco veneziano***

Raffinata finitura murale per interni, a base di grassello di calce stagionato, che consente di ottenere un effetto stucco veneziano lucido. Particolarmente indicato per ricreare ambientazioni dal "sapore" antico, può anche essere utilizzato in ambienti contemporanei e di design generando meravigliosi contrasti tra pareti ed arredamento.

***Lime based, polished  
plaster decorative finish***

Refined decorative wall finish based on seasoned slaked lime that produces a polished Venetian plaster effect. This prime-quality finish is ideally suited for recreating settings with an antique "flavor" and it can also be used to enhance contemporary design environments, creating wonderful contrasts between walls and interior decoration.





BASE MIZAAR

Tutte le tinte e gli effetti colore di questo catalogo sono riprodotti con i limiti di stampa CMYK ed hanno valore puramente indicativo. Visionare sempre i campioni dal vero per la scelta definitiva dei colori.  
 All the colors and effects shown on this catalogue have been reproduced within the limits of CMYK printing technology and are shown to give you an indication only. To select the final color to be used, always refer to a true product sample.



MM 601

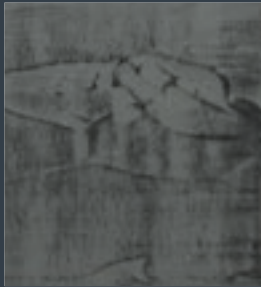

MM 605

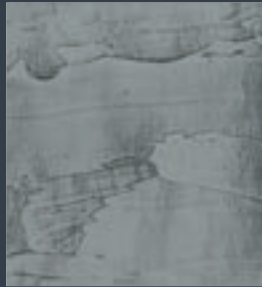

MM 609

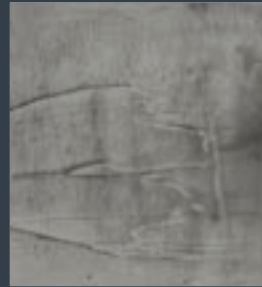

MM 613

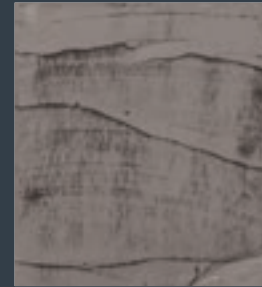

MM 617

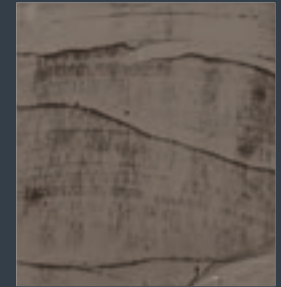

MM 621

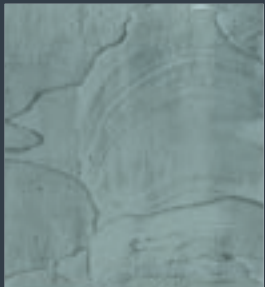

MM 602

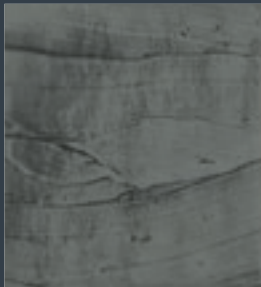

MM 606

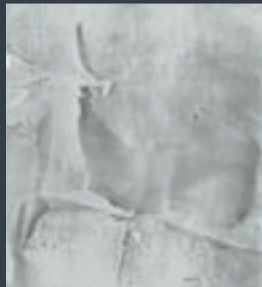

MM 610

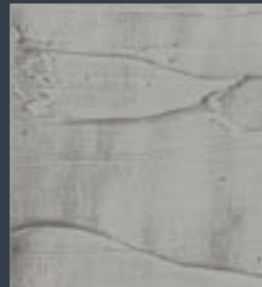

MM 614

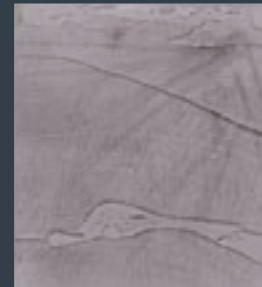

MM 618



MM 622



MM 603



MM 607

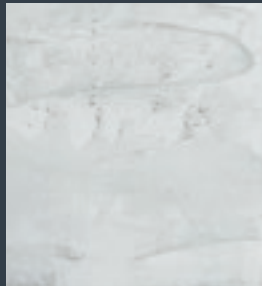

MM 611

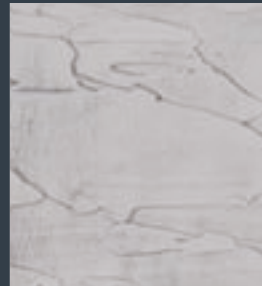

MM 615

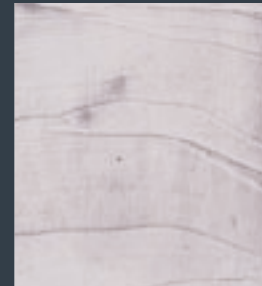

MM 619

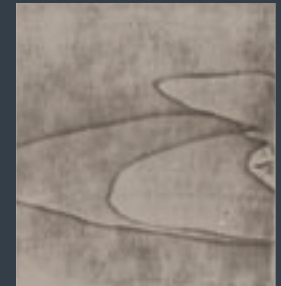

MM 623



MM 604



MM 608

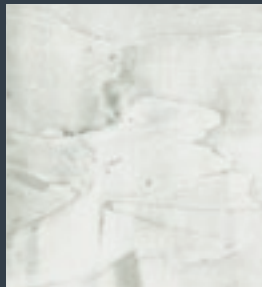

MM 612

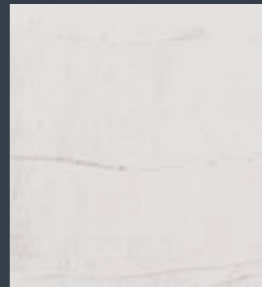

MM 616



MM 620

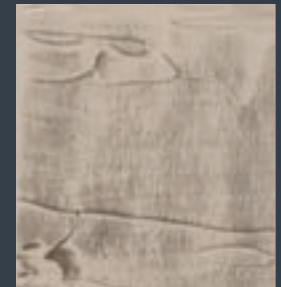

MM 624

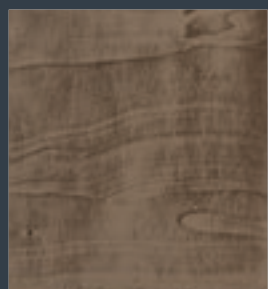

MM 625

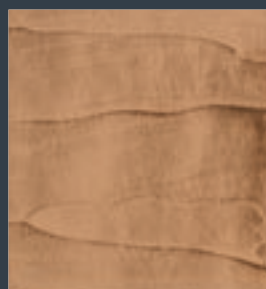

MM 629

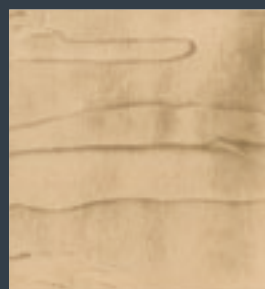

MM 633

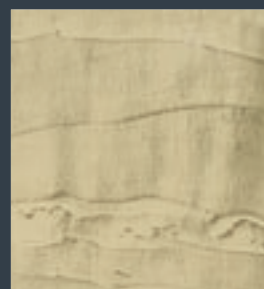

MM 637



MM 641



MM 645

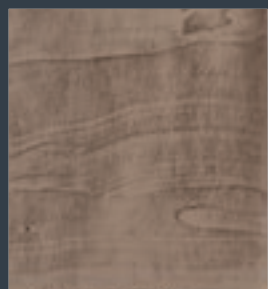

MM 626

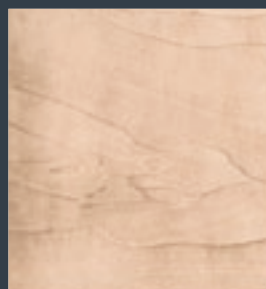

MM 630



MM 634

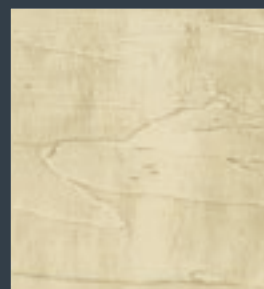

MM 638

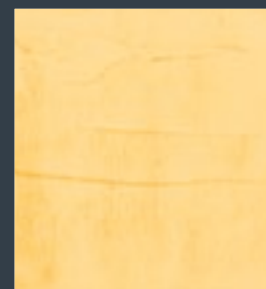

MM 642



MM 646

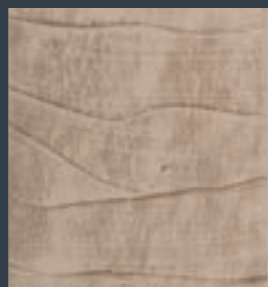

MM 627



MM 631

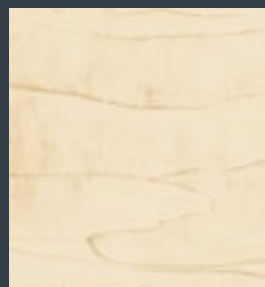

MM 635

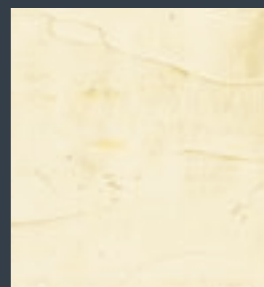

MM 639



MM 643



MM 647

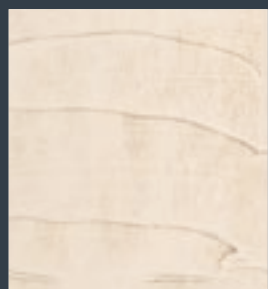

MM 628

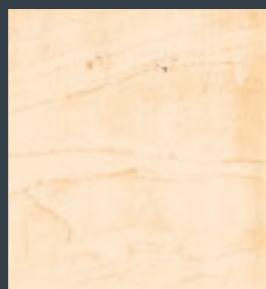

MM 632

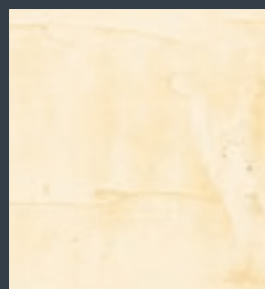

MM 636

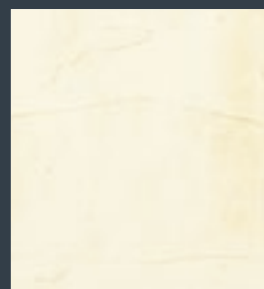

MM 640

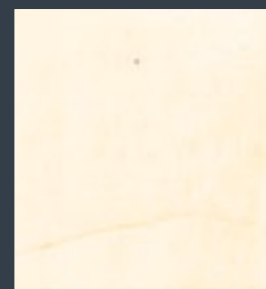

MM 644



MM 648

Tutte le tinte e gli effetti colore di questo catalogo sono riprodotti con i limiti di stampa CMYK ed hanno valore puramente indicativo. Visionare sempre i campioni dal vero per la scelta definitiva dei colori.  
 All the colors and effects shown on this catalogue have been reproduced within the limits of CMYK printing technology and are shown to give you an indication only. To select the final color to be used, always refer to a true product sample.



MM 649



MM 653



MM 657



MM 661



MM 665

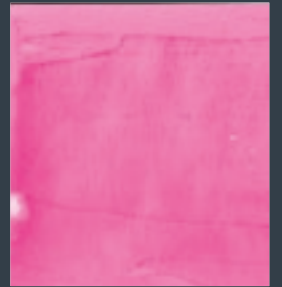

MM 669



MM 650

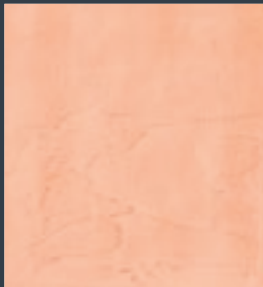

MM 654

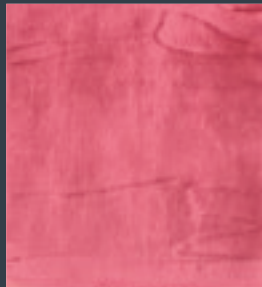

MM 658



MM 662



MM 666

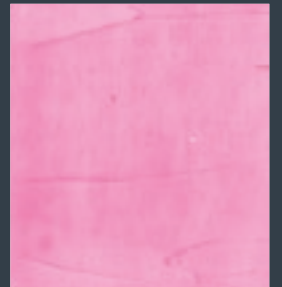

MM 670



MM 651



MM 655



MM 659



MM 663

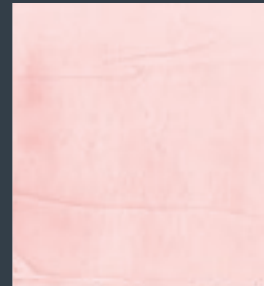

MM 667

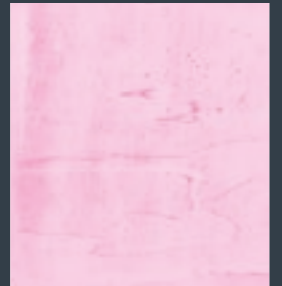

MM 671

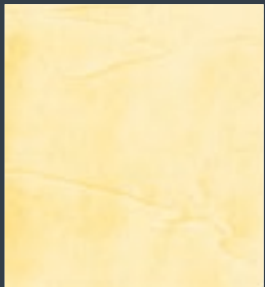

MM 652

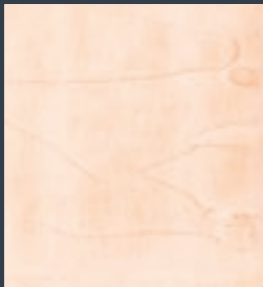

MM 656



MM 660



MM 664

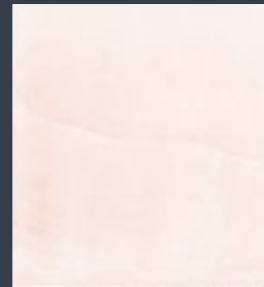

MM 668

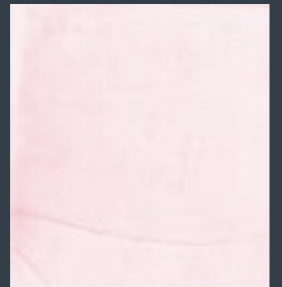

MM 672



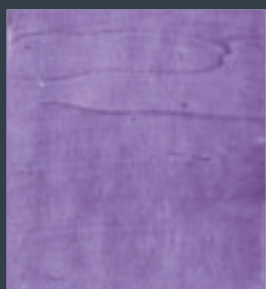

MM 673



MM 677



MM 681



MM 685

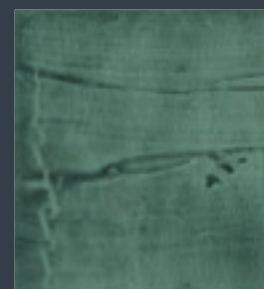

MM 689

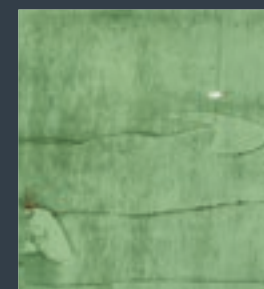

MM 693



MM 674

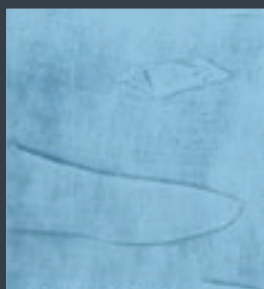

MM 678

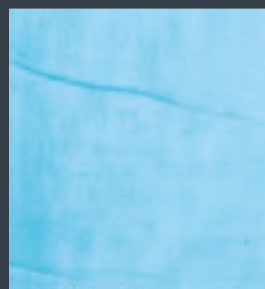

MM 682



MM 686

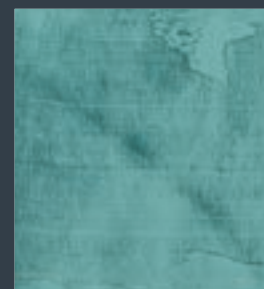

MM 690

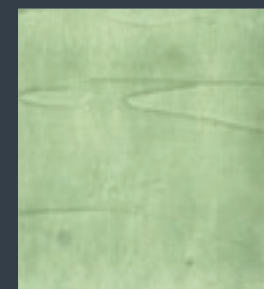

MM 694



MM 675



MM 679

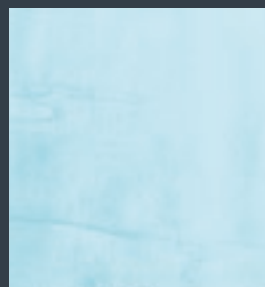

MM 683



MM 687



MM 691

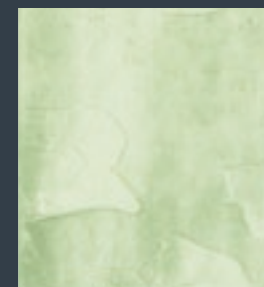

MM 695

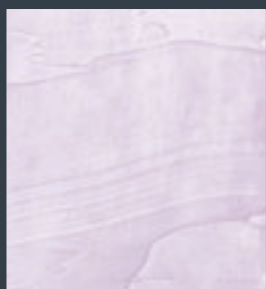

MM 676

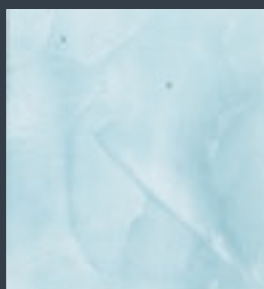

MM 680



MM 684

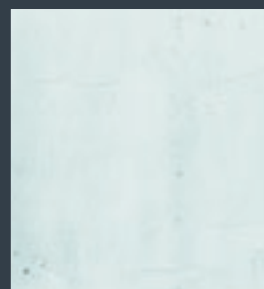

MM 688

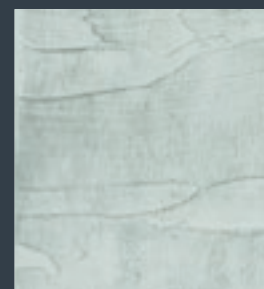

MM 692

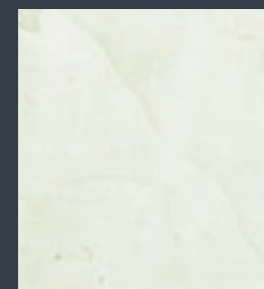

MM 696

***Finitura alla calce  
effetto stucco  
veneziano puntinato***

Tradizionale finitura a base di grassello di calce ad effetto stucco veneziano anticato. Leggermente materica al tatto è indicata per restituire alle superfici il fascino e la straordinaria bellezza di un'antica decorazione che è espressione della storia e del gusto italiano.

***Lime based, spotted  
polished plaster  
decorative finish***

Traditional troweled finish based on slaked lime with an antique Venetian plaster effect. It has a slight hint of texture to touch and is indicated to restore the charm and extraordinary beauty of an ancient decoration that is an expression of Italian history and taste.

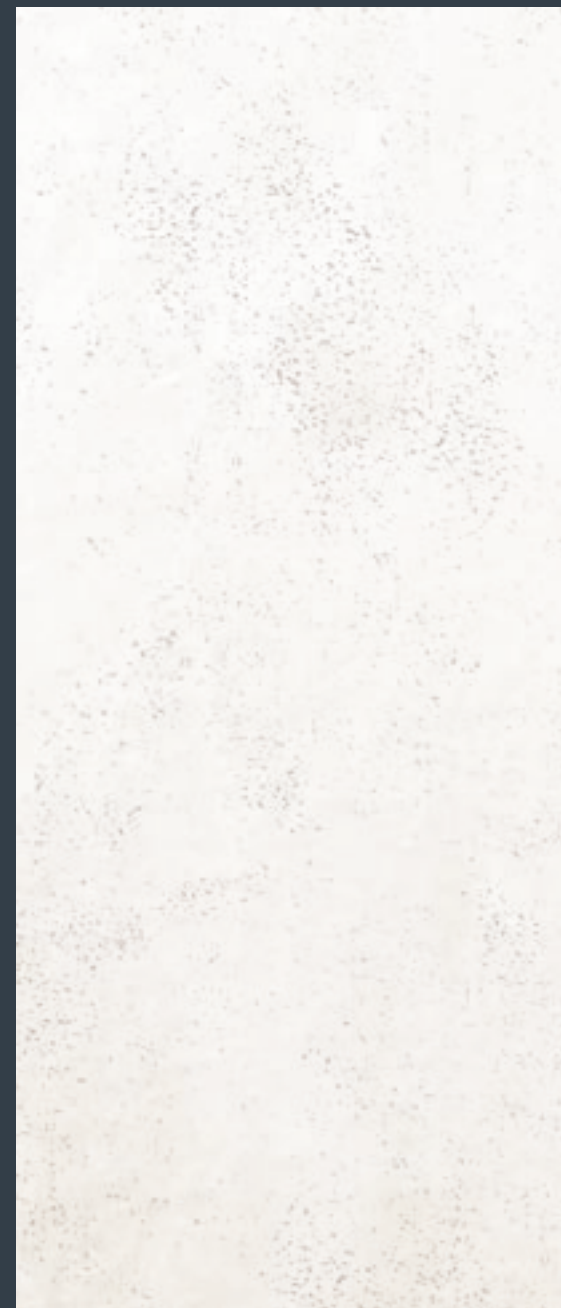

BASE MARMORINO



MM 697



MM 701



MM 705



MM 709



MM 713



MM 717



MM 698



MM 702

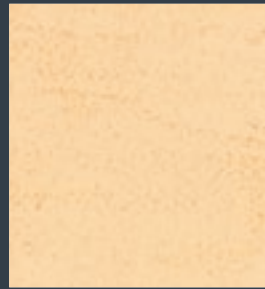

MM 706

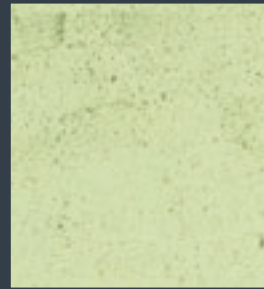

MM 710



MM 714



MM 718



MM 699

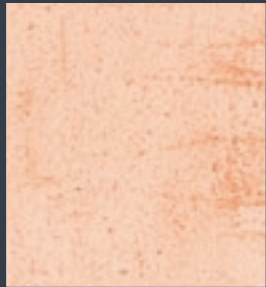

MM 703

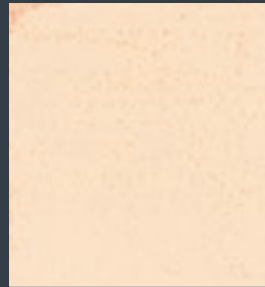

MM 707

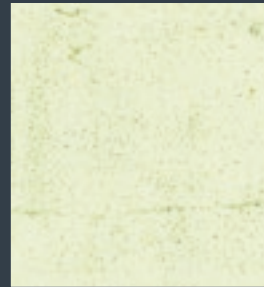

MM 711

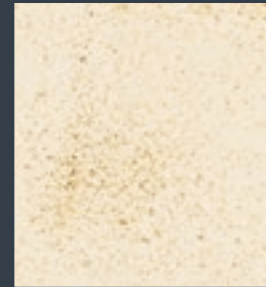

MM 715

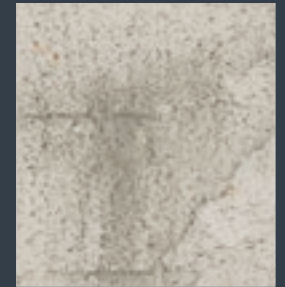

MM 719



MM 700

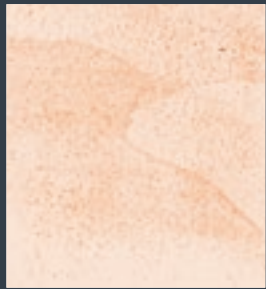

MM 704

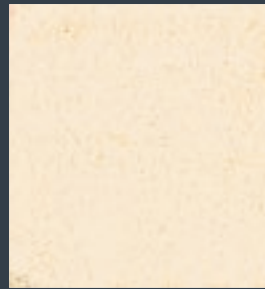

MM 708

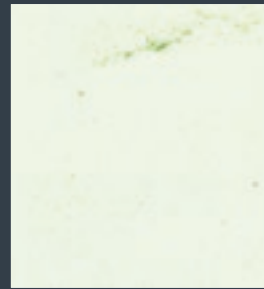

MM 712

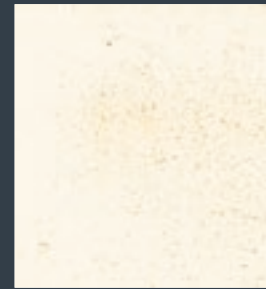

MM 716

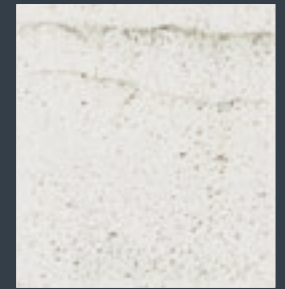

MM 720

# Travertinus

## *Rivestimento alla calce che riproduce l'effetto del caratteristico marmo travertino*

Rivestimento a base di calce spenta che riproduce l'effetto e trasmette le sensazioni dello storico marmo travertino utilizzato secoli fa nelle ville e palazzi romani. È fornito in polvere da miscelare con acqua.

## *Lime based coating to reproduce the effect of real travertine marble*

Slaked lime based mineral coating that reproduces the amazing effect and conveys the emotions of the historic travertine marble used centuries ago in Roman villas and palaces. It is supplied in powder form to be mixed with water before use.





TR 609



TRAVERTINUS BIANCO NATURALE

Tutte le tinte e gli effetti colore di questo catalogo sono riprodotti con i limiti di stampa CMYK ed hanno valore puramente indicativo. Visionare sempre i campioni dal vero per la scelta definitiva dei colori.  
*All the colors and effects shown on this catalogue have been reproduced within the limits of CMYK printing technology and are shown to give you an indication only. To select the final color to be used, always refer to a true product sample.*

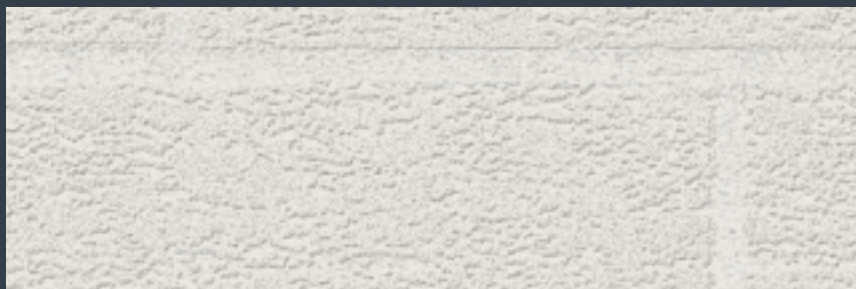

TR 601

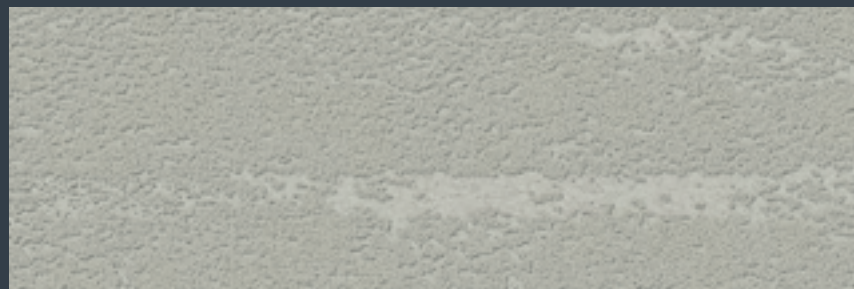

TR 602

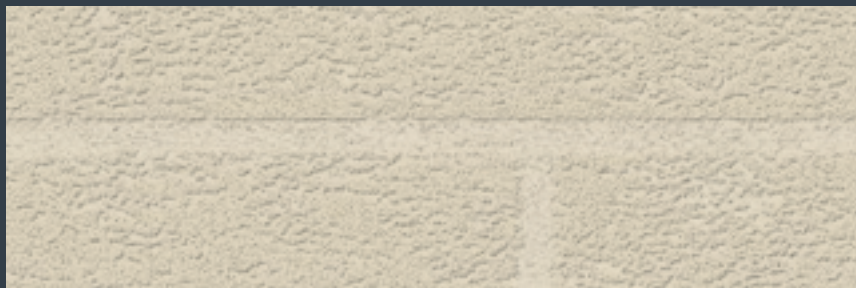

TR 603

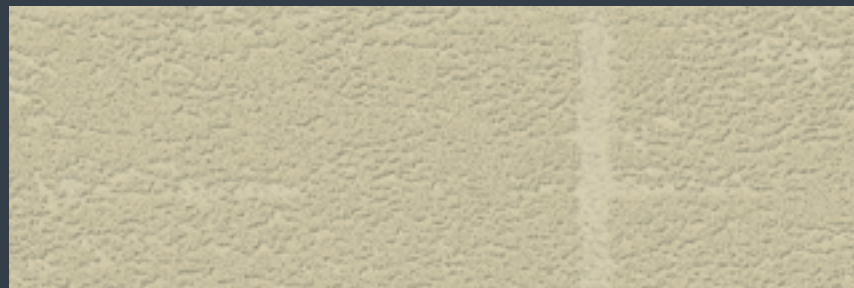

TR 604

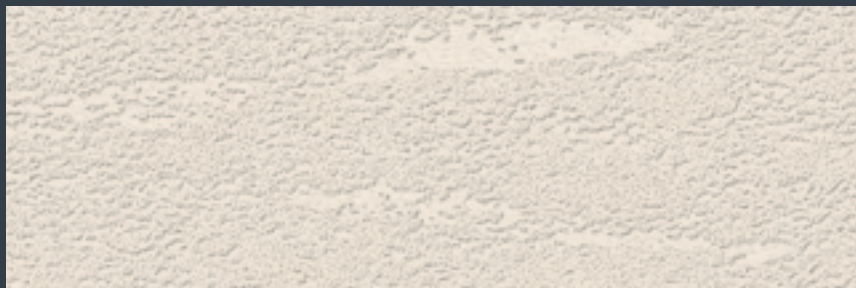

TR 605

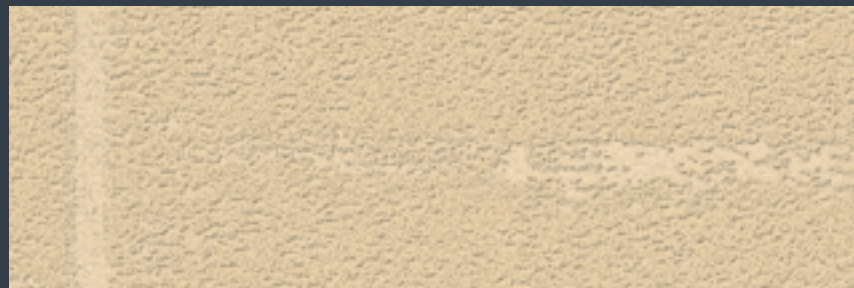

TR 606

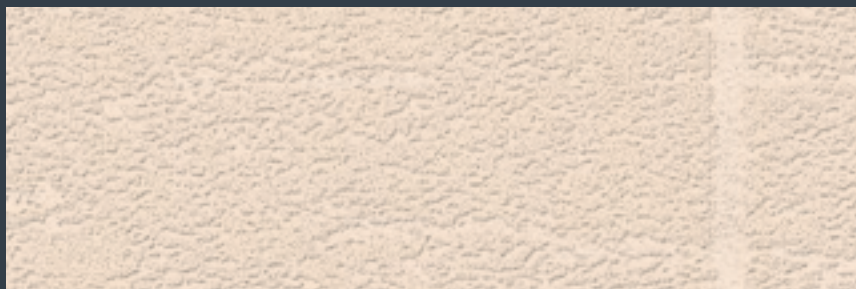

TR 607



TR 608

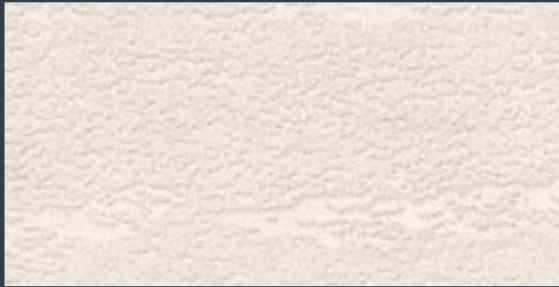

TRAVERTINUS BIANCO NATURALE + VEL 601

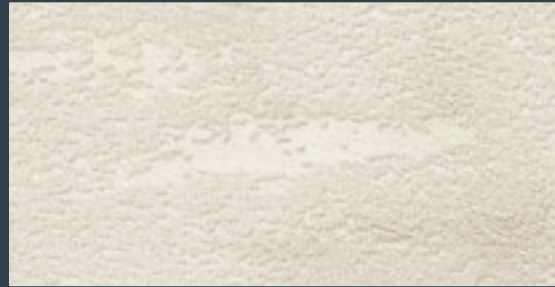

TRAVERTINUS BIANCO NATURALE + VEL 602



TRAVERTINUS BIANCO NATURALE + VEL 603

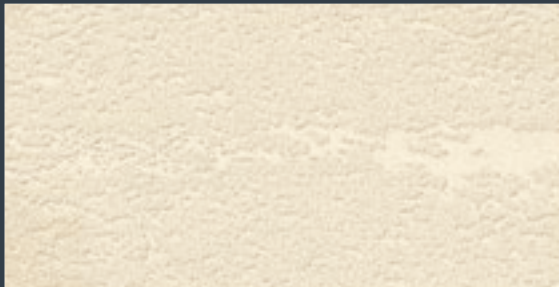

TRAVERTINUS BIANCO NATURALE + VEL 604

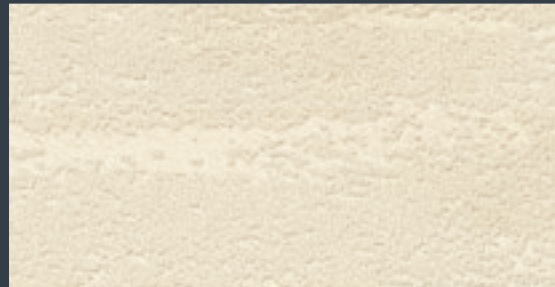

TRAVERTINUS BIANCO NATURALE + VEL 605

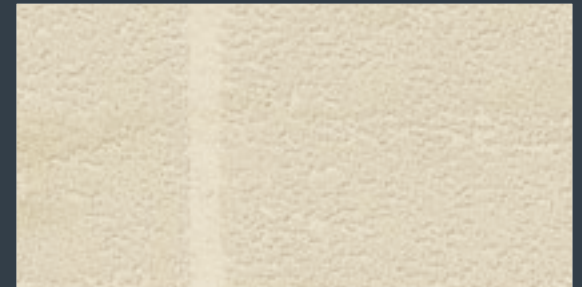

TRAVERTINUS BIANCO NATURALE + VEL 606

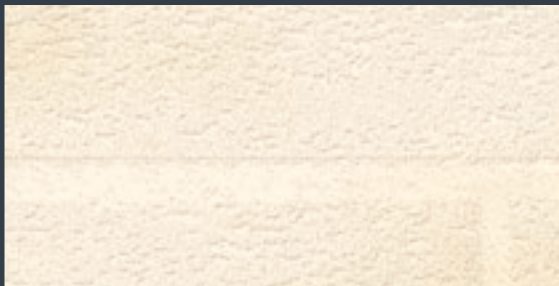

TRAVERTINUS BIANCO NATURALE + VEL 607

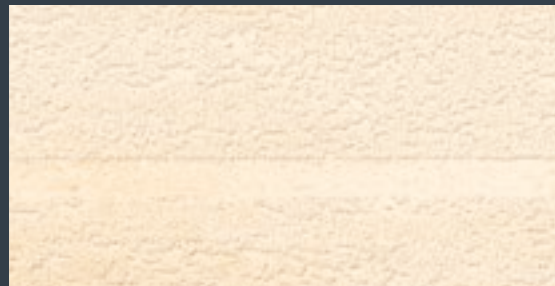

TRAVERTINUS BIANCO NATURALE + VEL 608

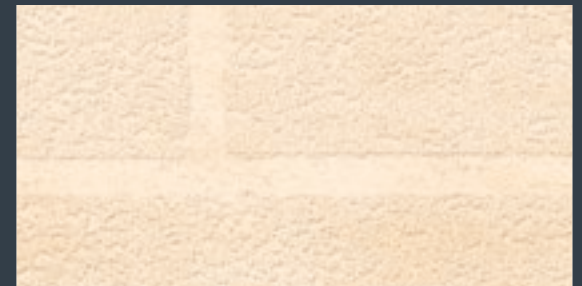

TRAVERTINUS BIANCO NATURALE + VEL 609

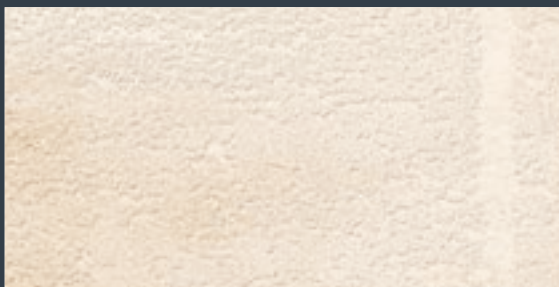

TRAVERTINUS BIANCO NATURALE + VEL 610

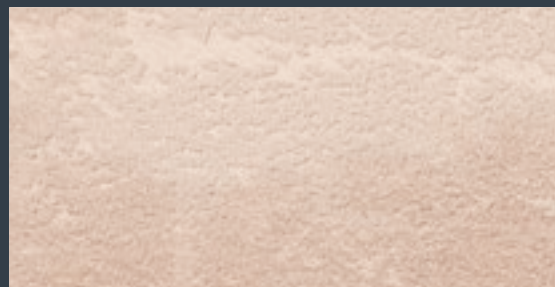

TRAVERTINUS BIANCO NATURALE + VEL 611



TRAVERTINUS BIANCO NATURALE + VEL 612

Tutte le tinte e gli effetti colore di questo catalogo sono riprodotti con i limiti di stampa CMYK ed hanno valore puramente indicativo. Visionare sempre i campioni dal vero per la scelta definitiva dei colori.  
 All the colors and effects shown on this catalogue have been reproduced within the limits of CMYK printing technology and are shown to give you an indication only. To select the final color to be used, always refer to a true product sample.

## *Pasta decorativa per finiture a spessore*

DECORDEK è un prodotto compatto e cremoso, specificatamente studiato per poter realizzare una vasta gamma di effetti materici moderni e di design. Questo prodotto può essere applicato fino a 2-3 mm di spessore, bianco, colorato o colorato in superficie con uno dei tanti effetti decorativi di Adicolor.

## *Decorative materic-effect plaster*

DECORDEK is a compact and creamy texturing plaster, specifically designed to produce a wide range of modern delicate materic surfaces and stylish design effects. This product can be applied up to 2-3 mm thickness and can be used white, colored or colored on the surface with one of the many Adicolor decorative effects.





## Reptiles



Base: 1 DTX02 in 4 L DECORDEK

Finish: Shadé L ORO + Velé ARGENTO

## Bressi



Base: 1 DT10 in 4 L DECORDEK

Finish: 1 DT11 in 0,75 L Velé ORO

Tutte le tinte e gli effetti colore di questo catalogo sono riprodotti con i limiti di stampa CMYK ed hanno valore puramente indicativo. Visionare sempre i campioni dal vero per la scelta definitiva dei colori.  
 All the colors and effects shown on this catalogue have been reproduced within the limits of CMYK printing technology and are shown to give you an indication only. To select the final color to be used, always refer to a true product sample.

## Drussi



Base:  $\frac{1}{3}$  DTX01 in 4 L DECORDEK

Finish: 1 DT25 in 0,75 L Velé ARGENTO

## Andur



Base: 1 DTX07 in 4 L DECORDEK

Finish:  $\frac{1}{3}$  DTX04 in 0,75 L Velé ORO + Velé ORO

## Vagues



Base: 1 DTX08 in 4 L DECORDEK

Finish: Shadé L BRONZO

## Woodream



Base: DECORDEK BIANCO

Finish: 1 DT20 in 0,75 L Velé (2 mani)

Tutte le tinte e gli effetti colore di questo catalogo sono riprodotti con i limiti di stampa CMYK ed hanno valore puramente indicativo. Visionare sempre i campioni dal vero per la scelta definitiva dei colori.  
 All the colors and effects shown on this catalogue have been reproduced within the limits of CMYK printing technology and are shown to give you an indication only. To select the final color to be used, always refer to a true product sample.

## ***Rivestimento decorativo a rilievo***

OLD FASHION è un prodotto compatto e granuloso, appositamente studiato per poter realizzare una vasta gamma di effetti materici ad alto spessore. Questo prodotto può essere applicato oltre i 3-4 mm di spessore, bianco o colorato in superficie con uno dei tanti effetti decorativi di Adicolor.

## ***Decorative materic-effect plaster***

OLD FASHION is a compact and grainy texturing plaster, specifically designed to create a wide range of high-thickness, materic effects. This product can be applied up to 3-4 mm thick and can be used white, colored or colored on the surface with one of the many Adicolor decorative effects.



## Sutaj



Base: 1 DT88 in 4 L OLD FASHION

Finish: 1 DT10 in 0,75 L Velè ORO + Velè ARGENTO

## Rockfull



Base: 2/3 DTX03 in 4 L OLD FASHION

Finish: Velè ORO + Shadé L ARGENTO

Tutte le tinte e gli effetti colore di questo catalogo sono riprodotti con i limiti di stampa CMYK ed hanno valore puramente indicativo. Visionare sempre i campioni dal vero per la scelta definitiva dei colori.  
 All the colors and effects shown on this catalogue have been reproduced within the limits of CMYK printing technology and are shown to give you an indication only. To select the final color to be used, always refer to a true product sample.

## Shanà Effetto Mattone



Base: 1 DT25 in 2 L.F.U.\* - 1 DT18 in 4 L. OLD FASHION Finish: 1 DT18 in 0,75 L. Velè + 1 DT25 in 0,75 L. Velè + 1/3 DT25 in 0,75 L. Velè ARGENTO

## Shanà Effetto Beola



Base: 2/3 DT25 in 2 L.F.U.\* - 1 DT25 in 4 L. OLD FASHION Finish: 1 DT21 in 0,75 L. Velè + 1 DT25 in 0,75 L. Velè + Velè ARGENTO

Tutte le tinte e gli effetti colore di questo catalogo sono riprodotti con i limiti di stampa CMYK ed hanno valore puramente indicativo. Visionare sempre i campioni dal vero per la scelta definitiva dei colori.

*All the colors and effects shown on this catalogue have been reproduced within the limits of CMYK printing technology and are shown to give you an indication only. To select the final color to be used, always refer to a true product sample.*



# ARENARYA

## EFFETTI MATERICI PER SPAZI SENZA TEMPO

Riprodurre le superfici naturali segnate dal tempo preservandone l'aspetto visivo, tattile e sensoriale.

Questo è l'obiettivo raggiunto da ADICOLOR con la nuova linea di finiture materiche **ARENARYA**.

La natura ed i suoi elementi sono il filo conduttore di questa linea che rappresenta la massima espressione della creatività e del design italiano e consente di realizzare pareti uniche e di prestigio, sia in ambienti dal "sapore" vintage che "dall'aria" moderna e contemporanea.

L'estetica delle decorazioni si fonde con la qualità dei prodotti ed unitamente ad una vasta gamma di possibili colorazioni, creano un connubio utilizzabile in qualsiasi ambito di applicazione: da quello architettonico o di interior design alle pareti di casa propria.

Per la massima protezione delle finiture materiche ARENARYA e di tutti gli altri prodotti in gamma, ADICOLOR ha introdotto una linea di **RESINE** poliuretaniche ed epossidiche di altissimo livello e mono/bicomponenti. L'applicazione della resina trasparente (lucida, satinata od opaca) a protezione dell'effetto, rende il prodotto impermeabile e resistente al graffio permettendo di poter decorare anche interni di box doccia, pareti di vasche da bagno o della cucina, senza alcun problema o controindicazione.

ARENARYA è la linea concepita per ricreare ambienti dall'atmosfera calda, accogliente e trasmettere sensazioni piene di fascino e di semplicità.

## TACTILE TEXTURES FOR TIMELESS SPACES

*Capturing the essence of natural surfaces marked and worn by time, preserving their visual, tactile and sensory appearance.*

*This is the goal that we have reached in ADICOLOR with the new line of **ARENARYA** tactile textured finishes.*

*Nature and its elements are the inspiration that led us to the creation of this line, which represents the utmost expression of Italian creativity and design and allows you to create unique and prestigious effects that bridge design styles going from an old-world vintage taste to those with a modern, contemporary flavor.*

*The beauty of the decorations blends with the quality of the products then are topped with an array possible colors, to create a combination that can be used in any field of application: from architectural or interior design projects to the walls of your own home.*

*For the maximum protection of the ARENARYA finishes, as well as for any other of our range of products, ADICOLOR has introduced a series of prime quality, one-pack and two-pack, polyurethane and epoxy **RESINS**. The application of a transparent resin (available in various sheens: High gloss, Satin or Matte) will provide an extreme protection, making the finishes totally waterproof and scratch-proof, allowing you to use even inside shower boxes, walls around bathtubs and in kitchens without any problems.*

*ARENARYA is designed to create a warm, welcoming atmosphere and transmit the feeling of natural charm and simplicity.*

ARENARYA



# ASPER



Base:  
OLD FASHION bianco  
Finitura:  
Velé DT10 +  
Velé DT20 +  
Velé DTX01

*Base:*  
*OLD FASHION white*  
*Finish:*  
*Velé DT10 +*  
*Velé DT20 +*  
*Velé DTX01*

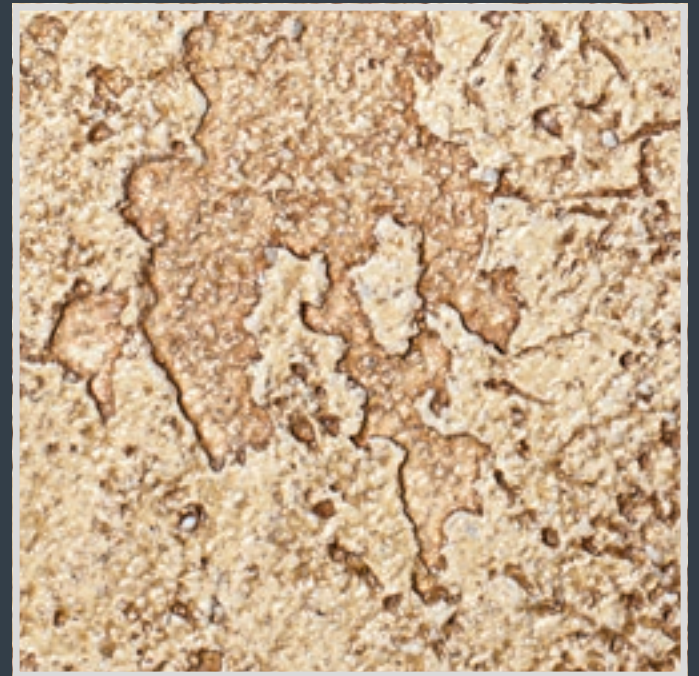

Tutte le tinte e gli effetti colore di questo catalogo sono riprodotti con i limiti di stampa CMYK ed hanno valore puramente indicativo. Visionare sempre i campioni dal vero per la scelta definitiva dei colori.

*All the colors and effects shown on this catalogue have been reproduced within the limits of CMYK printing technology and are shown to give you an indication only. To select the final color to be used, always refer to a true product sample.*





ARENARYA



# BOLIS



Base:  
OLD FASHION bianco  
Finitura:  
Velé DTX01 +  
Shadé L Alluminio

*Base:*  
*OLD FASHION white*  
*Finish:*  
*Velé DTX01 +*  
*Shadé L Aluminium*



Tutte le tinte e gli effetti colore di questo catalogo sono riprodotti con i limiti di stampa CMYK ed hanno valore puramente indicativo. Visionare sempre i campioni dal vero per la scelta definitiva dei colori.

*All the colors and effects shown on this catalogue have been reproduced within the limits of CMYK printing technology and are shown to give you an indication only. To select the final color to be used, always refer to a true product sample.*



ARENARYA



# LEVIS



Base:  
TRAVERTINUS bianco  
Finitura:  
Velé DT04 +  
Velé DT10 +  
Velé DTX01

*Base:*  
*TRAVERTINUS white*  
*Finish:*  
*Velé DT04 +*  
*Velé DT10 +*  
*Velé DTX01*



Tutte le tinte e gli effetti colore di questo catalogo sono riprodotti con i limiti di stampa CMYK ed hanno valore puramente indicativo. Visionare sempre i campioni dal vero per la scelta definitiva dei colori.

*All the colors and effects shown on this catalogue have been reproduced within the limits of CMYK printing technology and are shown to give you an indication only. To select the final color to be used, always refer to a true product sample.*



ARENARYA



# LUCENS



Base:  
OLD FASHION colorato con DTX01  
Finitura:  
Shadé L Argento

Base:  
OLD FASHION colored with DTX01  
Finish:  
Shadé L Silver



Tutte le tinte e gli effetti colore di questo catalogo sono riprodotti con i limiti di stampa CMYK ed hanno valore puramente indicativo. Visionare sempre i campioni dal vero per la scelta definitiva dei colori.

All the colors and effects shown on this catalogue have been reproduced within the limits of CMYK printing technology and are shown to give you an indication only. To select the final color to be used, always refer to a true product sample.



ARENARYA



# METAL



Base:  
OLD FASHION bianco  
Finitura:  
Shadé L Oro DT18 +  
VELÉ DTX01 +  
Shadé L Alluminio

Base:  
OLD FASHION white  
Finish:  
Shadé L Gold DT18 +  
VELÉ DTX01 +  
Shadé L Aluminium

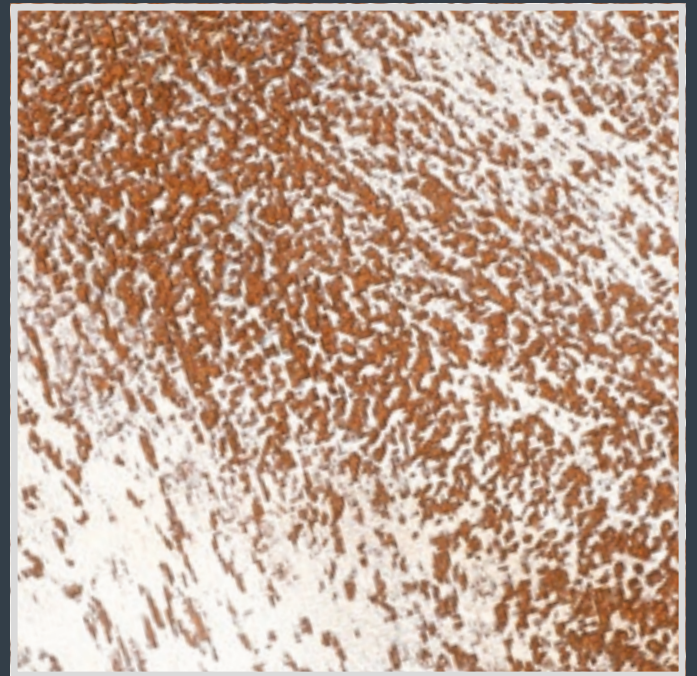

Tutte le tinte e gli effetti colore di questo catalogo sono riprodotti con i limiti di stampa CMYK ed hanno valore puramente indicativo. Visionare sempre i campioni dal vero per la scelta definitiva dei colori.

All the colors and effects shown on this catalogue have been reproduced within the limits of CMYK printing technology and are shown to give you an indication only. To select the final color to be used, always refer to a true product sample.



ARENARYA



# PETRA



Base:  
OLD FASHION bianco  
Finitura:  
SK 105

*Base:*  
*OLD FASHION white*  
*Finish:*  
*SK 105*



Tutte le tinte e gli effetti colore di questo catalogo sono riprodotti con i limiti di stampa CMYK ed hanno valore puramente indicativo. Visionare sempre i campioni dal vero per la scelta definitiva dei colori.

*All the colors and effects shown on this catalogue have been reproduced within the limits of CMYK printing technology and are shown to give you an indication only. To select the final color to be used, always refer to a true product sample.*



ARENARYA



# RUDIS



Base:  
OLD FASHION colorato con DTX01  
Finitura:  
Velé DTX01

Base:  
OLD FASHION colored with DTX01  
Finish:  
Velé DTX01

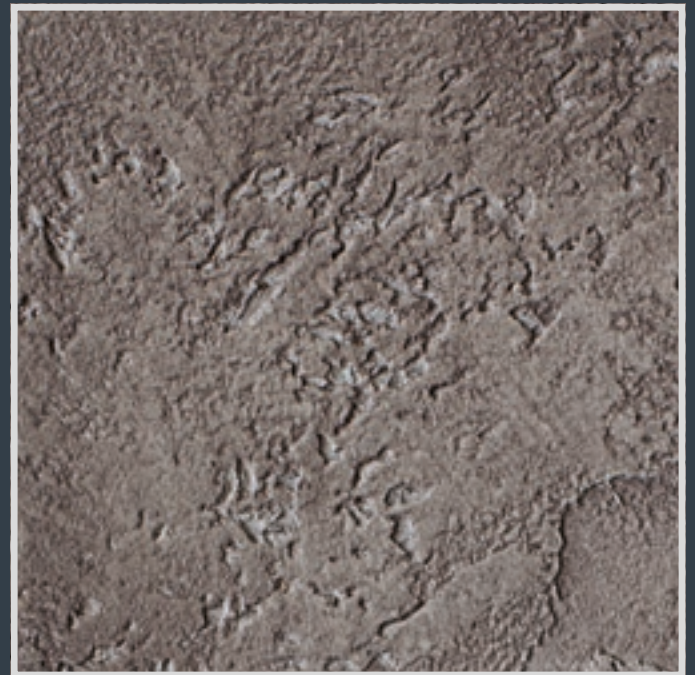

Tutte le tinte e gli effetti colore di questo catalogo sono riprodotti con i limiti di stampa CMYK ed hanno valore puramente indicativo. Visionare sempre i campioni dal vero per la scelta definitiva dei colori.

All the colors and effects shown on this catalogue have been reproduced within the limits of CMYK printing technology and are shown to give you an indication only. To select the final color to be used, always refer to a true product sample.



ARENARYA



# RUSTY



Base:  
TRAVERTINUS  
Finitura:  
Veli&Velluti Argento DTX01 +  
Veli&Velluti Oro DT18

*Base:*  
*TRAVERTINUS*  
*Finish:*  
*Veli&Velluti Silver DTX01 +*  
*Veli&Velluti Gold DT18*



Tutte le tinte e gli effetti colore di questo catalogo sono riprodotti con i limiti di stampa CMYK ed hanno valore puramente indicativo. Visionare sempre i campioni dal vero per la scelta definitiva dei colori.

*All the colors and effects shown on this catalogue have been reproduced within the limits of CMYK printing technology and are shown to give you an indication only. To select the final color to be used, always refer to a true product sample.*



ARENARYA



# STONE



Base:  
TRAVERTINUS colorato con DTX01  
Finitura:  
Velé DTX01

Base:  
TRAVERTINUS colored with DTX01  
Finish:  
Velé DTX01

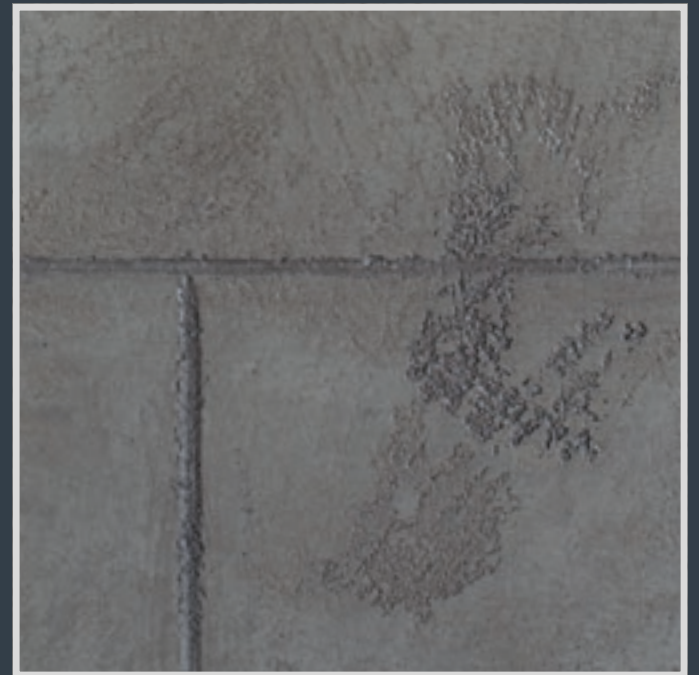

Tutte le tinte e gli effetti colore di questo catalogo sono riprodotti con i limiti di stampa CMYK ed hanno valore puramente indicativo. Visionare sempre i campioni dal vero per la scelta definitiva dei colori.

All the colors and effects shown on this catalogue have been reproduced within the limits of CMYK printing technology and are shown to give you an indication only. To select the final color to be used, always refer to a true product sample.





ARENARYA



# WILD



Base:  
DECORDEK bianco  
Finitura:  
Velé DTX04 + Velé DTX02 +  
Velé DT10 + Velé DTX01 +  
Shadé L Argento

*Base:*  
*DECORDEK white*  
*Finish:*  
*Velé DTX04 + Velé DTX02 +*  
*Velé DT10 + Velé DTX01 +*  
*Shadé L Silver*

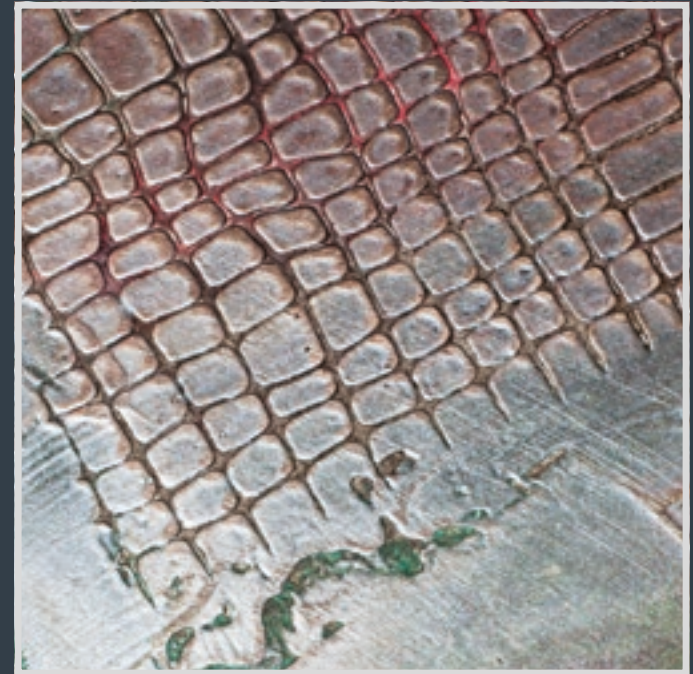

Tutte le tinte e gli effetti colore di questo catalogo sono riprodotti con i limiti di stampa CMYK ed hanno valore puramente indicativo. Visionare sempre i campioni dal vero per la scelta definitiva dei colori.

*All the colors and effects shown on this catalogue have been reproduced within the limits of CMYK printing technology and are shown to give you an indication only. To select the final color to be used, always refer to a true product sample.*

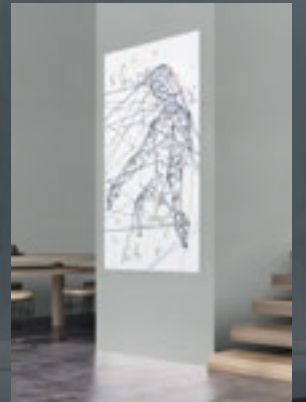
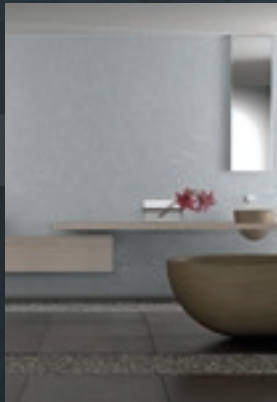
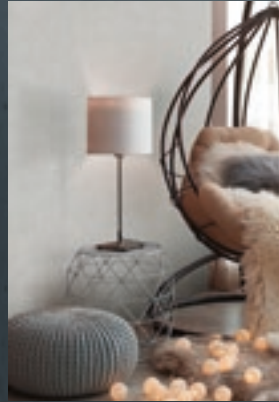
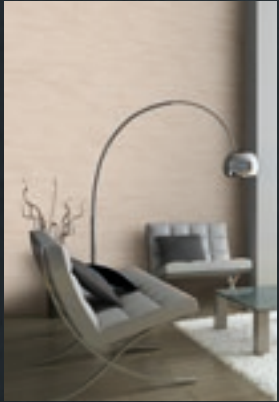



# Easykem

## MODERNA FINITURA AD EFFETTO CEMENTO

Finitura ad effetto cemento estremamente affascinante e moderna che permette di creare atmosfere "urban style" in linea con le attuali tendenze dell'arredamento di design. Adatto ad ogni tipologia di ambiente, è un prodotto di semplicissima applicazione utilizzabile sia all'interno che all'esterno.

## MODERN CEMENT EFFECT DECORATIVE FINISH

*Easykem is a modern architectural, concrete-effect finish that blends perfectly with the current trend in interior design. It is extremely easy to apply, suitable for both interiors and exteriors and creates a simple but highly attractive effect that offers a touch of art design, ideal for any kind of environment.*

Easykem



# Adria



Tutte le tinte e gli effetti colore di questo catalogo sono riprodotti con i limiti di stampa CMYK ed hanno valore puramente indicativo. Visionare sempre i campioni dal vero per la scelta definitiva dei colori.

*All the colors and effects shown on this catalogue have been reproduced within the limits of CMYK printing technology and are shown to give you an indication only. To select the final color to be used, always refer to a true product sample.*



Easykem



# Alabastro



Tutte le tinte e gli effetti colore di questo catalogo sono riprodotti con i limiti di stampa CMYK ed hanno valore puramente indicativo. Visionare sempre i campioni dal vero per la scelta definitiva dei colori.

*All the colors and effects shown on this catalogue have been reproduced within the limits of CMYK printing technology and are shown to give you an indication only. To select the final color to be used, always refer to a true product sample.*



EasyKem



# Bardiglio



Tutte le tinte e gli effetti colore di questo catalogo sono riprodotti con i limiti di stampa CMYK ed hanno valore puramente indicativo. Visionare sempre i campioni dal vero per la scelta definitiva dei colori.

*All the colors and effects shown on this catalogue have been reproduced within the limits of CMYK printing technology and are shown to give you an indication only. To select the final color to be used, always refer to a true product sample.*



Easykem



# Botticino

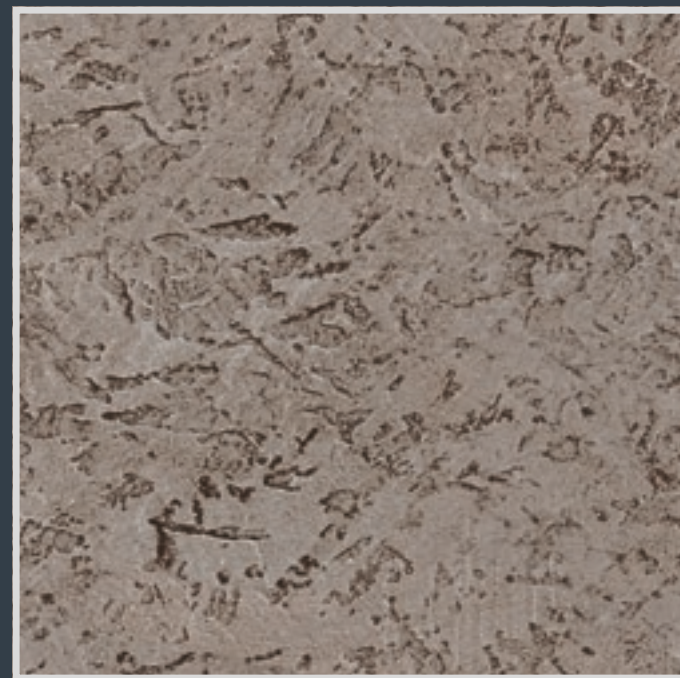

Tutte le tinte e gli effetti colore di questo catalogo sono riprodotti con i limiti di stampa CMYK ed hanno valore puramente indicativo. Visionare sempre i campioni dal vero per la scelta definitiva dei colori.

*All the colors and effects shown on this catalogue have been reproduced within the limits of CMYK printing technology and are shown to give you an indication only. To select the final color to be used, always refer to a true product sample.*



Easykem



# Breccia



Tutte le tinte e gli effetti colore di questo catalogo sono riprodotti con i limiti di stampa CMYK ed hanno valore puramente indicativo. Visionare sempre i campioni dal vero per la scelta definitiva dei colori.

*All the colors and effects shown on this catalogue have been reproduced within the limits of CMYK printing technology and are shown to give you an indication only. To select the final color to be used, always refer to a true product sample.*





Easykem



# Cardoso

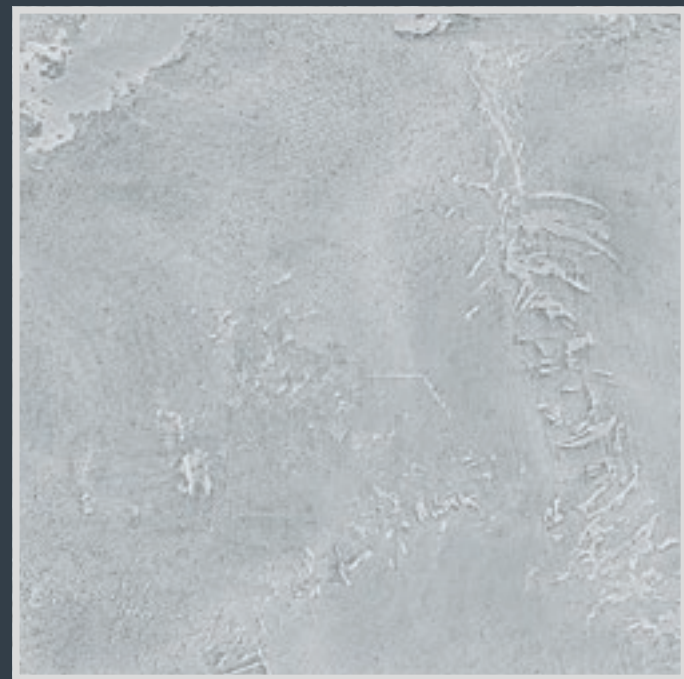

Tutte le tinte e gli effetti colore di questo catalogo sono riprodotti con i limiti di stampa CMYK ed hanno valore puramente indicativo. Visionare sempre i campioni dal vero per la scelta definitiva dei colori.

*All the colors and effects shown on this catalogue have been reproduced within the limits of CMYK printing technology and are shown to give you an indication only. To select the final color to be used, always refer to a true product sample.*



Easykem



# Carnico



Tutte le tinte e gli effetti colore di questo catalogo sono riprodotti con i limiti di stampa CMYK ed hanno valore puramente indicativo. Visionare sempre i campioni dal vero per la scelta definitiva dei colori.

*All the colors and effects shown on this catalogue have been reproduced within the limits of CMYK printing technology and are shown to give you an indication only. To select the final color to be used, always refer to a true product sample.*



Easykem



# Ducale



Tutte le tinte e gli effetti colore di questo catalogo sono riprodotti con i limiti di stampa CMYK ed hanno valore puramente indicativo. Visionare sempre i campioni dal vero per la scelta definitiva dei colori.

*All the colors and effects shown on this catalogue have been reproduced within the limits of CMYK printing technology and are shown to give you an indication only. To select the final color to be used, always refer to a true product sample.*



Easykem



# Mediterranea

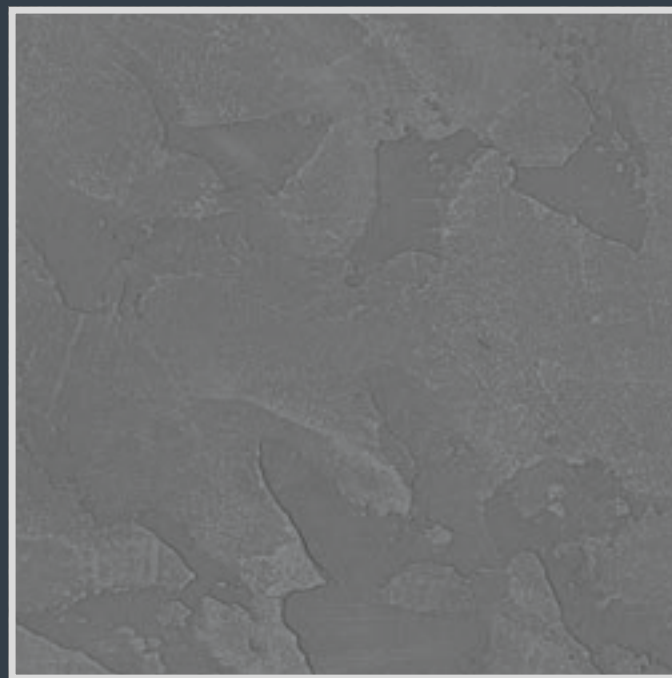

Tutte le tinte e gli effetti colore di questo catalogo sono riprodotti con i limiti di stampa CMYK ed hanno valore puramente indicativo. Visionare sempre i campioni dal vero per la scelta definitiva dei colori.

*All the colors and effects shown on this catalogue have been reproduced within the limits of CMYK printing technology and are shown to give you an indication only. To select the final color to be used, always refer to a true product sample.*



Easykem



# Serena



Tutte le tinte e gli effetti colore di questo catalogo sono riprodotti con i limiti di stampa CMYK ed hanno valore puramente indicativo. Visionare sempre i campioni dal vero per la scelta definitiva dei colori.

*All the colors and effects shown on this catalogue have been reproduced within the limits of CMYK printing technology and are shown to give you an indication only. To select the final color to be used, always refer to a true product sample.*

SELEZIONE COLORI Easykem può essere colorato a tintometro in tutte le tinte della mazzetta Adicolor  
COLOR SELECTION Easykem can be colored with our tinting system in all the colors of the Adicolor fan deck



EK01

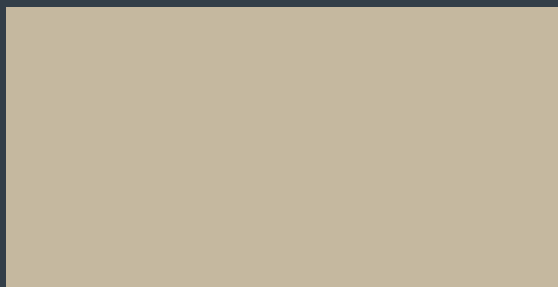

EK02

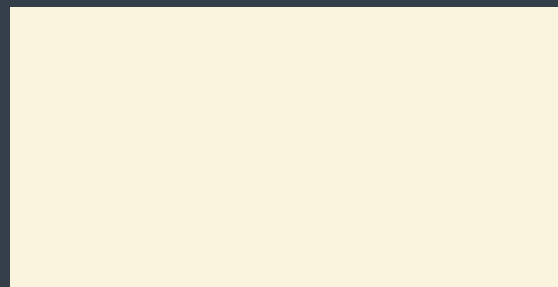

EK03

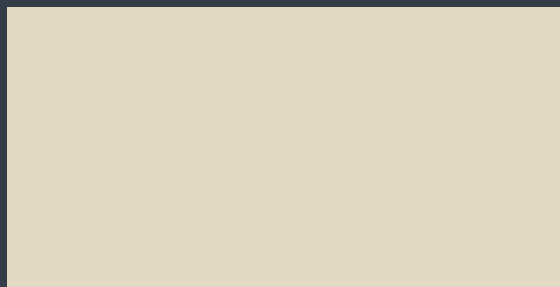

EK04

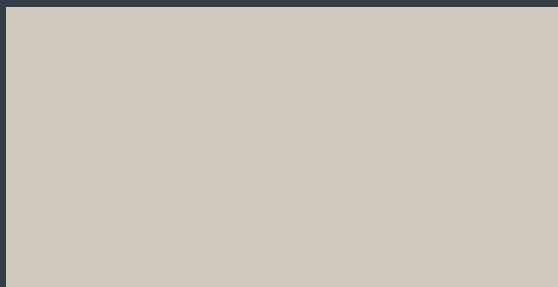

EK05

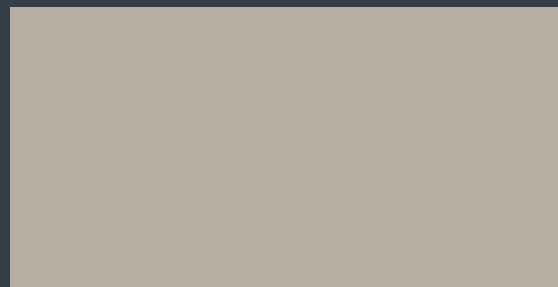

EK06



EK07

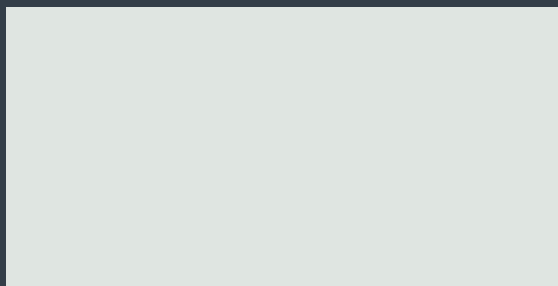

EK08

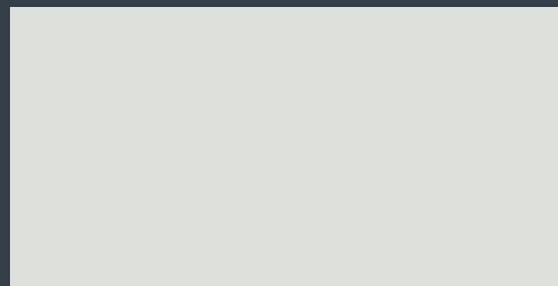

EK09

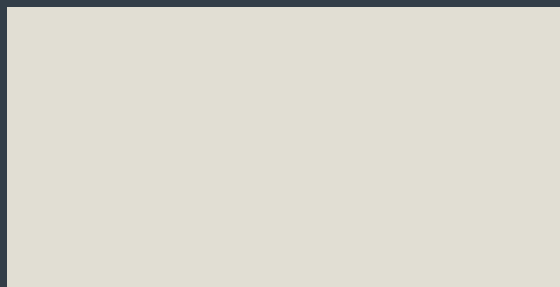

EK10

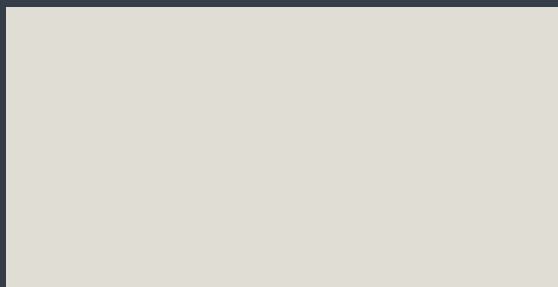

EK11



EK12

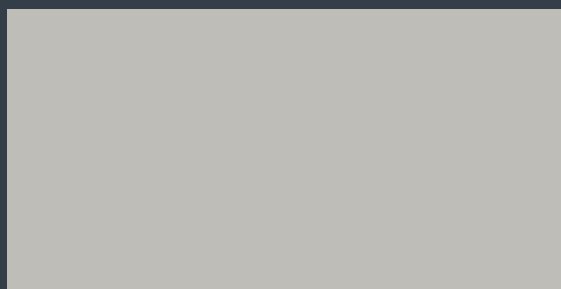

EK13

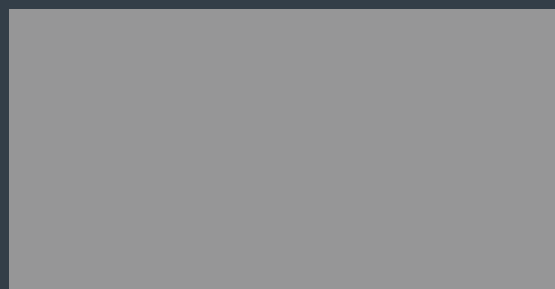

EK14

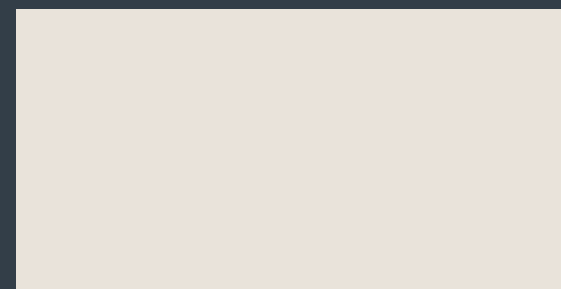

EK15

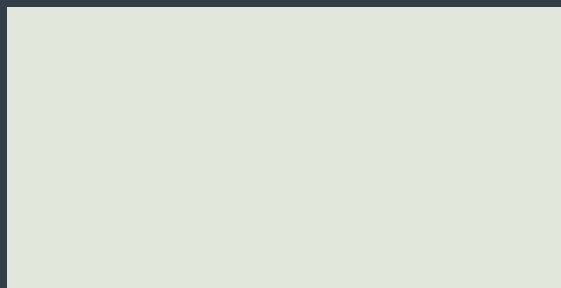

EK16

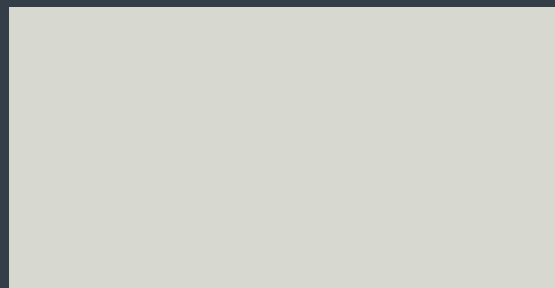

EK17

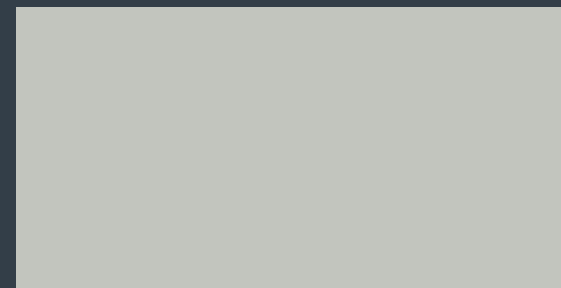

EK18



EK19



EK20

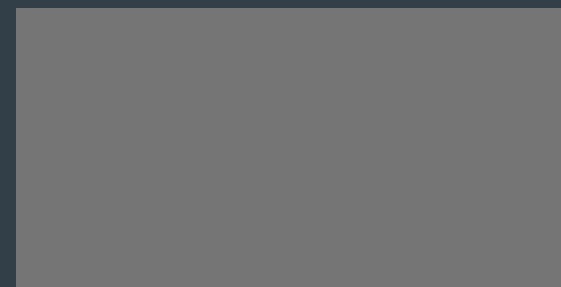

EK21

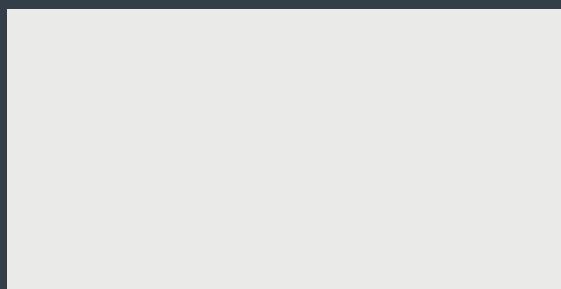

EK22



EK23

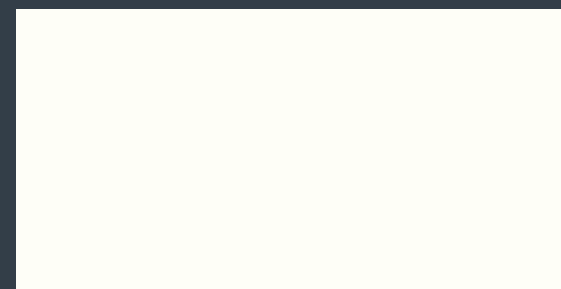

BASE BIANCA

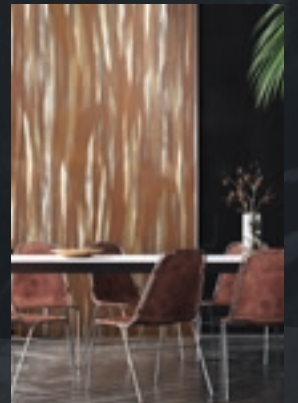
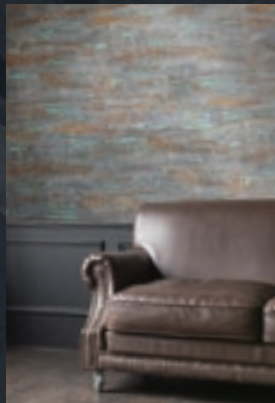
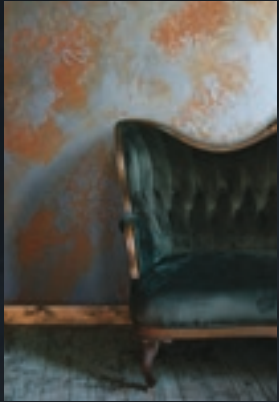





# Miniere

## EFFETTI DECORATIVI MINERALI E METALLICI

MINIERE è la collezione Adicolor di effetti decorativi in cui materia e minerale si coniugano dando vita ad un'estetica raffinata e contemporanea che rimane inalterata dall'usura del tempo ed è immune da qualsiasi moda o tendenza. Il risultato è un rigoroso equilibrio fra la nobiltà dei metalli estratti e la forza della pietra che trasportano la natura e le sue imperfezioni all'interno di ogni ambiente di casa.

## *MINERAL AND METALLIC DECORATIVE EFFECTS*

*MINIERE is Adicolor's collection of decorative effects in which materic and mineral textures combine to create a refined and contemporary finish of beauty that will remain unaltered by the wear of time and stay immune to fashion or trend. The result is a rigorous balance between the nobility of extracted metals and the strength of stone to bring a touch of nature's natural imperfections within every home environment.*



Miniere



# Esempio 1



Materico: DECORDEK

Miniere: RUGGINE

Miniere: GRAFITE



Tutte le tinte e gli effetti colore di questo catalogo sono riprodotti con i limiti di stampa CMYK ed hanno valore puramente indicativo. Visionare sempre i campioni dal vero per la scelta definitiva dei colori.

*All the colors and effects shown on this catalogue have been reproduced within the limits of CMYK printing technology and are shown to give you an indication only. To select the final color to be used, always refer to a true product sample.*



Miniere



# Esempio 2



Materico: OLD FASHION

Miniere: ORO

Miniere: VERDERAME

Miniere: RAME

Miniere: ARGENTO

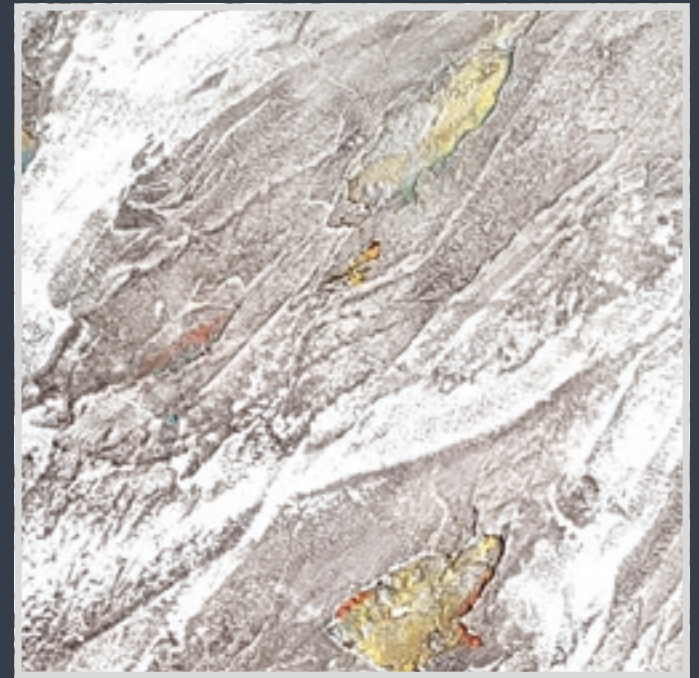

Tutte le tinte e gli effetti colore di questo catalogo sono riprodotti con i limiti di stampa CMYK ed hanno valore puramente indicativo. Visionare sempre i campioni dal vero per la scelta definitiva dei colori.

*All the colors and effects shown on this catalogue have been reproduced within the limits of CMYK printing technology and are shown to give you an indication only. To select the final color to be used, always refer to a true product sample.*



It's fantastic to  
make someone  
happy with something  
as simple as  
a cup of coffee.

Miniere



# Esempio 3



Miniere: VERDERAME

Miniere: RAME

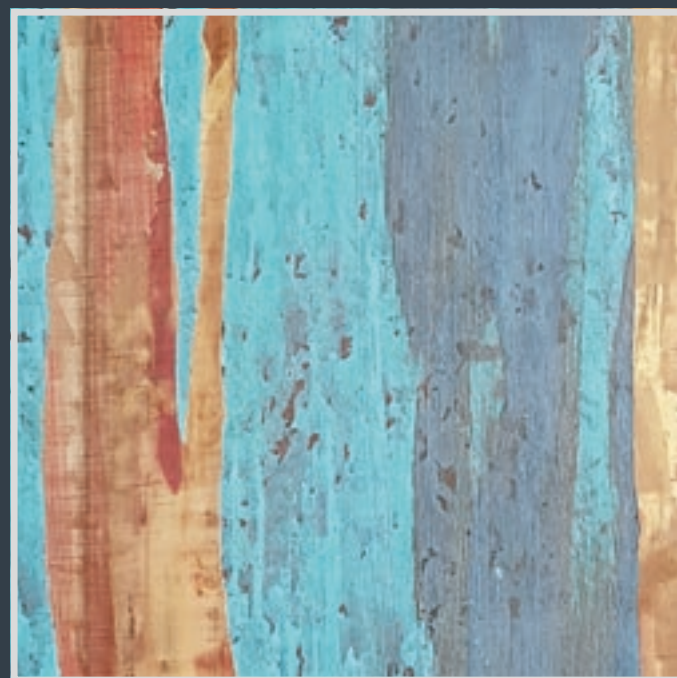

Tutte le tinte e gli effetti colore di questo catalogo sono riprodotti con i limiti di stampa CMYK ed hanno valore puramente indicativo. Visionare sempre i campioni dal vero per la scelta definitiva dei colori.

*All the colors and effects shown on this catalogue have been reproduced within the limits of CMYK printing technology and are shown to give you an indication only. To select the final color to be used, always refer to a true product sample.*



Miniere



# Esempio 4



Materico: **OLDFASHION**

Miniere: **RAME**

Miniere: **ORO**

Miniere: **VERDERAME**



Tutte le tinte e gli effetti colore di questo catalogo sono riprodotti con i limiti di stampa CMYK ed hanno valore puramente indicativo. Visionare sempre i campioni dal vero per la scelta definitiva dei colori.

*All the colors and effects shown on this catalogue have been reproduced within the limits of CMYK printing technology and are shown to give you an indication only. To select the final color to be used, always refer to a true product sample.*

Miniere



# Esempio 5



- Miniere: GRAFITE
- Miniere: VERDERAME
- Miniere: RUGGINE
- Miniere: ORO
- Miniere: RAME



Tutte le tinte e gli effetti colore di questo catalogo sono riprodotti con i limiti di stampa CMYK ed hanno valore puramente indicativo. Visionare sempre i campioni dal vero per la scelta definitiva dei colori.

*All the colors and effects shown on this catalogue have been reproduced within the limits of CMYK printing technology and are shown to give you an indication only. To select the final color to be used, always refer to a true product sample.*



Miniere



# Esempio 6



Miniere: **GRAFITE**

Miniere: **RUGGINE**



Tutte le tinte e gli effetti colore di questo catalogo sono riprodotti con i limiti di stampa CMYK ed hanno valore puramente indicativo. Visionare sempre i campioni dal vero per la scelta definitiva dei colori.

*All the colors and effects shown on this catalogue have been reproduced within the limits of CMYK printing technology and are shown to give you an indication only. To select the final color to be used, always refer to a true product sample.*



Miniere



# Esempio 7



Materico: DECORDEK

Miniere: RAME

Miniere: VERDERAME



Tutte le tinte e gli effetti colore di questo catalogo sono riprodotti con i limiti di stampa CMYK ed hanno valore puramente indicativo. Visionare sempre i campioni dal vero per la scelta definitiva dei colori.

*All the colors and effects shown on this catalogue have been reproduced within the limits of CMYK printing technology and are shown to give you an indication only. To select the final color to be used, always refer to a true product sample.*





Miniere



# Esempio 8



Materico: **OLD FASHION**

Miniere: **RAME**

Miniere: **VERDERAME**

Miniere: **GRAFITE**

Miniere: **ARGENTO**



Tutte le tinte e gli effetti colore di questo catalogo sono riprodotti con i limiti di stampa CMYK ed hanno valore puramente indicativo. Visionare sempre i campioni dal vero per la scelta definitiva dei colori.

*All the colors and effects shown on this catalogue have been reproduced within the limits of CMYK printing technology and are shown to give you an indication only. To select the final color to be used, always refer to a true product sample.*



Miniere



# Esempio 9



Miniere: RAME

Miniere: ORO

Miniere: ARGENTO



Tutte le tinte e gli effetti colore di questo catalogo sono riprodotti con i limiti di stampa CMYK ed hanno valore puramente indicativo. Visionare sempre i campioni dal vero per la scelta definitiva dei colori.

*All the colors and effects shown on this catalogue have been reproduced within the limits of CMYK printing technology and are shown to give you an indication only. To select the final color to be used, always refer to a true product sample.*



Miniere



# Esempio 10



Miniere: ARGENTO

Miniere: GRAFITE



Tutte le tinte e gli effetti colore di questo catalogo sono riprodotti con i limiti di stampa CMYK ed hanno valore puramente indicativo. Visionare sempre i campioni dal vero per la scelta definitiva dei colori.

*All the colors and effects shown on this catalogue have been reproduced within the limits of CMYK printing technology and are shown to give you an indication only. To select the final color to be used, always refer to a true product sample.*



Miniere



# Esempio 11



Materico: **OLD FASHION**

Miniere: **ARGENTO**

Miniere: **ORO**

Miniere: **RAME**



Tutte le tinte e gli effetti colore di questo catalogo sono riprodotti con i limiti di stampa CMYK ed hanno valore puramente indicativo. Visionare sempre i campioni dal vero per la scelta definitiva dei colori.

*All the colors and effects shown on this catalogue have been reproduced within the limits of CMYK printing technology and are shown to give you an indication only. To select the final color to be used, always refer to a true product sample.*



Miniere



# Esempio 12



Miniere: ARGENTO

Miniere: ORO

Miniere: RUGGINE

Miniere: GRAFITE



Tutte le tinte e gli effetti colore di questo catalogo sono riprodotti con i limiti di stampa CMYK ed hanno valore puramente indicativo. Visionare sempre i campioni dal vero per la scelta definitiva dei colori.

*All the colors and effects shown on this catalogue have been reproduced within the limits of CMYK printing technology and are shown to give you an indication only. To select the final color to be used, always refer to a true product sample.*



ARGENTO



GRAFITE



ORO



RAME



VERDERAME



RUGGINE



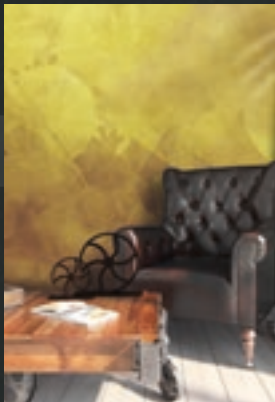
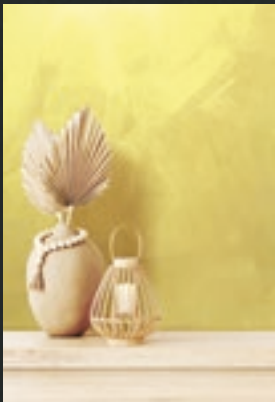
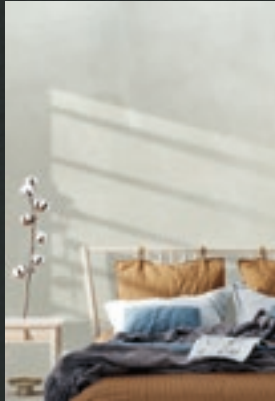
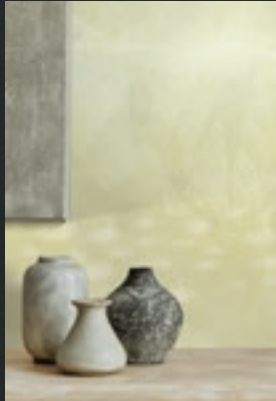





# Raban

**FINITURA DECORATIVA CON RIFLESSI METALLICI**  
Quando raffinatezza e prestigio si fondono per forgiare un nuovo fantastico prodotto: RABAN.

RABAN è un'elegante finitura decorativa, a base di resine sintetiche in emulsione acquosa, con riflessi di metalli preziosi. Si lucida con estrema facilità, creando superfici lisce e di grande pregio estetico che danno vita ad ambienti con sfumature vellutate e meravigliosi giochi di luce.

## *DECORATIVE FINISH WITH METALLIC REFLECTIONS*

*When refinement and prestige merge together to form a fantastic new product: RABAN.*

*RABAN is an elegant decorative finish, based on synthetic resins in aqueous emulsion, with reflections of precious metals. It polishes easily, creating a smooth surface of great aesthetic value that will give life to any environment with velvety shades and a wonderful luminous effect.*

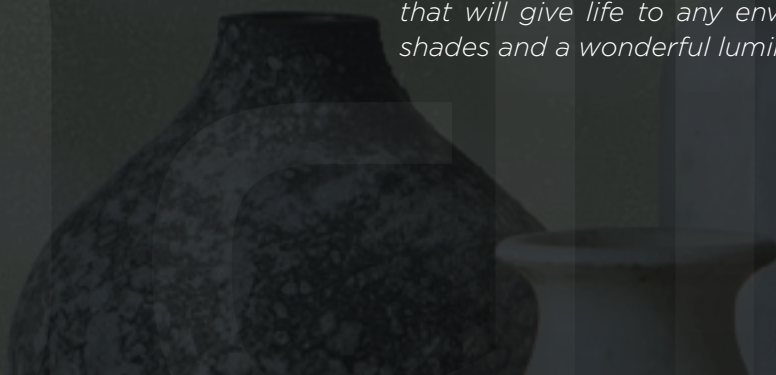



Raban



# Oro bianco



Tutte le tinte e gli effetti colore di questo catalogo sono riprodotti con i limiti di stampa CMYK ed hanno valore puramente indicativo. Visionare sempre i campioni dal vero per la scelta definitiva dei colori.

*All the colors and effects shown on this catalogue have been reproduced within the limits of CMYK printing technology and are shown to give you an indication only. To select the final color to be used, always refer to a true product sample.*



Raban



# Effetto Peltro



Tutte le tinte e gli effetti colore di questo catalogo sono riprodotti con i limiti di stampa CMYK ed hanno valore puramente indicativo. Visionare sempre i campioni dal vero per la scelta definitiva dei colori.

*All the colors and effects shown on this catalogue have been reproduced within the limits of CMYK printing technology and are shown to give you an indication only. To select the final color to be used, always refer to a true product sample.*

Raban



# Argento



Tutte le tinte e gli effetti colore di questo catalogo sono riprodotti con i limiti di stampa CMYK ed hanno valore puramente indicativo. Visionare sempre i campioni dal vero per la scelta definitiva dei colori.

*All the colors and effects shown on this catalogue have been reproduced within the limits of CMYK printing technology and are shown to give you an indication only. To select the final color to be used, always refer to a true product sample.*



Raban



# Bianco Perla



Tutte le tinte e gli effetti colore di questo catalogo sono riprodotti con i limiti di stampa CMYK ed hanno valore puramente indicativo. Visionare sempre i campioni dal vero per la scelta definitiva dei colori.

*All the colors and effects shown on this catalogue have been reproduced within the limits of CMYK printing technology and are shown to give you an indication only. To select the final color to be used, always refer to a true product sample.*



Raban



Oro



Tutte le tinte e gli effetti colore di questo catalogo sono riprodotti con i limiti di stampa CMYK ed hanno valore puramente indicativo. Visionare sempre i campioni dal vero per la scelta definitiva dei colori.

*All the colors and effects shown on this catalogue have been reproduced within the limits of CMYK printing technology and are shown to give you an indication only. To select the final color to be used, always refer to a true product sample.*



Raban



# Bronzo



Tutte le tinte e gli effetti colore di questo catalogo sono riprodotti con i limiti di stampa CMYK ed hanno valore puramente indicativo. Visionare sempre i campioni dal vero per la scelta definitiva dei colori.

*All the colors and effects shown on this catalogue have been reproduced within the limits of CMYK printing technology and are shown to give you an indication only. To select the final color to be used, always refer to a true product sample.*



Raban



# Rame



Tutte le tinte e gli effetti colore di questo catalogo sono riprodotti con i limiti di stampa CMYK ed hanno valore puramente indicativo. Visionare sempre i campioni dal vero per la scelta definitiva dei colori.

*All the colors and effects shown on this catalogue have been reproduced within the limits of CMYK printing technology and are shown to give you an indication only. To select the final color to be used, always refer to a true product sample.*





Raban



# Rosso



Tutte le tinte e gli effetti colore di questo catalogo sono riprodotti con i limiti di stampa CMYK ed hanno valore puramente indicativo. Visionare sempre i campioni dal vero per la scelta definitiva dei colori.

*All the colors and effects shown on this catalogue have been reproduced within the limits of CMYK printing technology and are shown to give you an indication only. To select the final color to be used, always refer to a true product sample.*

### Glitter

#### **Glitter in polvere**

Glitter in polvere in diversi colori, da aggiungere ai prodotti decorativi Adicolor, per conferire alle pareti un effetto brillante e scintillante.

Colori: disponibili in 8 varianti, Argento, Oro, Rame, Arcobaleno, Rosso, Blu, Verde, Viola.

#### **Glitter powder**

Glitter powder in different colors, to add to Adicolor decorative products, to give a bright and sparkling effect to your finishes.

Colors: Available in 8 variants, Silver, Gold, Copper, Rainbow, Red, Blue, Green, Violet.

30 gr

### Metaltop KS

#### **Additivo dorato**

Speciale pasta ORO, per stucchi decorativi, studiata per ottenere effetti dorati quando viene aggiunta all'ultima mano delle finiture VENEXIAN FAUX, MIZAAR o MARMORINO (1 ℓ di additivo ogni 4 ℓ di finitura).

#### **Gold additive**

Special GOLD paste studied to attain beautiful gold effects when added to the last coat of VENEXIAN FAUX, MIZAAR or MARMORINO (1 ℓ of additive for every 4 ℓ of finish).



1 litro

### Universal Decorative Tinter

#### **Colorante specifico pre-dosato**

Colorante specifico per tingeggiare la maggior parte dei prodotti decorativi Adicolor. Disponibile anche nelle varianti Oro ed Argento per creare le basi di Athelié ed effetti particolari con altri prodotti decorativi Adicolor.

Colori: disponibili in 32 tinte pre-dosate + Oro e Argento.

#### **Pre-dosed colorants**

Pre-dosed colorants specifically designed for coloring most of the Adicolor decorative finishes. Available also in Gold or Silver version, studied to create the specific bases of Athelié but can also be used with other Adicolor decorative finishes.

Color: available in 32 pre-dosed colors + Gold and Silver.



0,25 litri

### Easywax

#### **Cera all'acqua**

Cera sbiancata all'acqua per la protezione e la lucidatura di stucchi e finiture decorative. Il prodotto è idrorepellente e non ingiallente.

#### **Waterborne wax**

Water based whitened wax with non-yellowing and water repelling properties, ideal to protect polished plasters and stuccos.



0,8 litri

### Adilux

#### **Finitura protettiva lucida all'acqua**

Finitura protettiva trasparente per interni ed esterni ad effetto lucido, all'acqua e non ingiallente. Particolarmente indicata per i decorativi della Linea Sogni oltre ad idropitture e plastici utilizzati in ambienti di grande traffico.

#### **Waterborne, clear protective gloss finish**

A hard wearing, waterborne, non-yellowing, clear glazing top coat for interior or exterior use. Ideal to give gloss effect with extra protection to Sogni Line decorative finishes and other paints and coatings used in high traffic areas.



1 - 4 litri

### Satinlux

#### **Finitura protettiva satinata all'acqua**

Finitura protettiva trasparente per interni ed esterni ad effetto satinato, all'acqua e non ingiallente. È particolarmente indicata per i prodotti decorativi, le idropitture ed i plastici utilizzati in ambienti di grande traffico, lasciando inalterato l'effetto primitivo.

#### **Waterborne, clear protective satin finish**

A hard wearing, waterborne, non-yellowing, clear glazing top coat for interior or exterior use. Ideal to give a satin effect and extra protection to Sogni Line decorative finishes, and other paints and coatings used in high traffic areas, without altering the original product appearance.



1 - 4 litri

### Fondo Universale

#### **Fondo pigmentato di ancoraggio**

Fondo pigmentato ed anticivolo appositamente formulato per la successiva applicazione delle finiture decorative. L'utilizzo di questo prodotto permette di ottenere il miglior risultato e garantisce la massima durata nel tempo.

#### **Pigmented gripping basecoat**

Pigmented, gripping basecoat specifically formulated for the application of the Sogni Line decorative finishes. This basecoat is designed to guarantee the ideal results with maximum durability of the finishing product.



2 - 4 - 10 litri

ATTREZZI specifici per i Decorativi - TOOLS, specific for Decoratives



*Pennello Desiré*



*Pennello Sandé*



*Guanto speciale per Velé*



*Distender in plastica*



*Distender in acciaio*

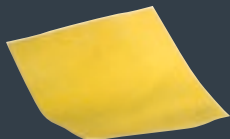

*Pezza daino per tampone*



*Tampone multiplo corpo in legno*



*Spugna di mare naturale*



*Spatola Sogni SK in plastica*



*Attrezzo Drussi / Sutaj*

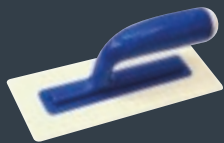

*Spatola V&V piano in plastica*



*Frattazzo inox smussato*

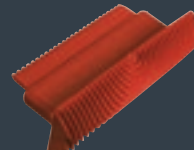

*Attrezzo Woodream*

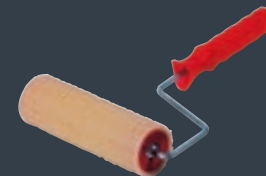

*Rullo Reptiles*



*Attrezzo Tessuti Adicolor*



*Pennello grande*



*Rullo normale*



*Rullo a pelo medio/lungo*



*Rullo a pelo raso*



*Pistola a spruzzo*



*Frattazzo in plastica*



*Babouche*



*Spazzola apribarattolo*

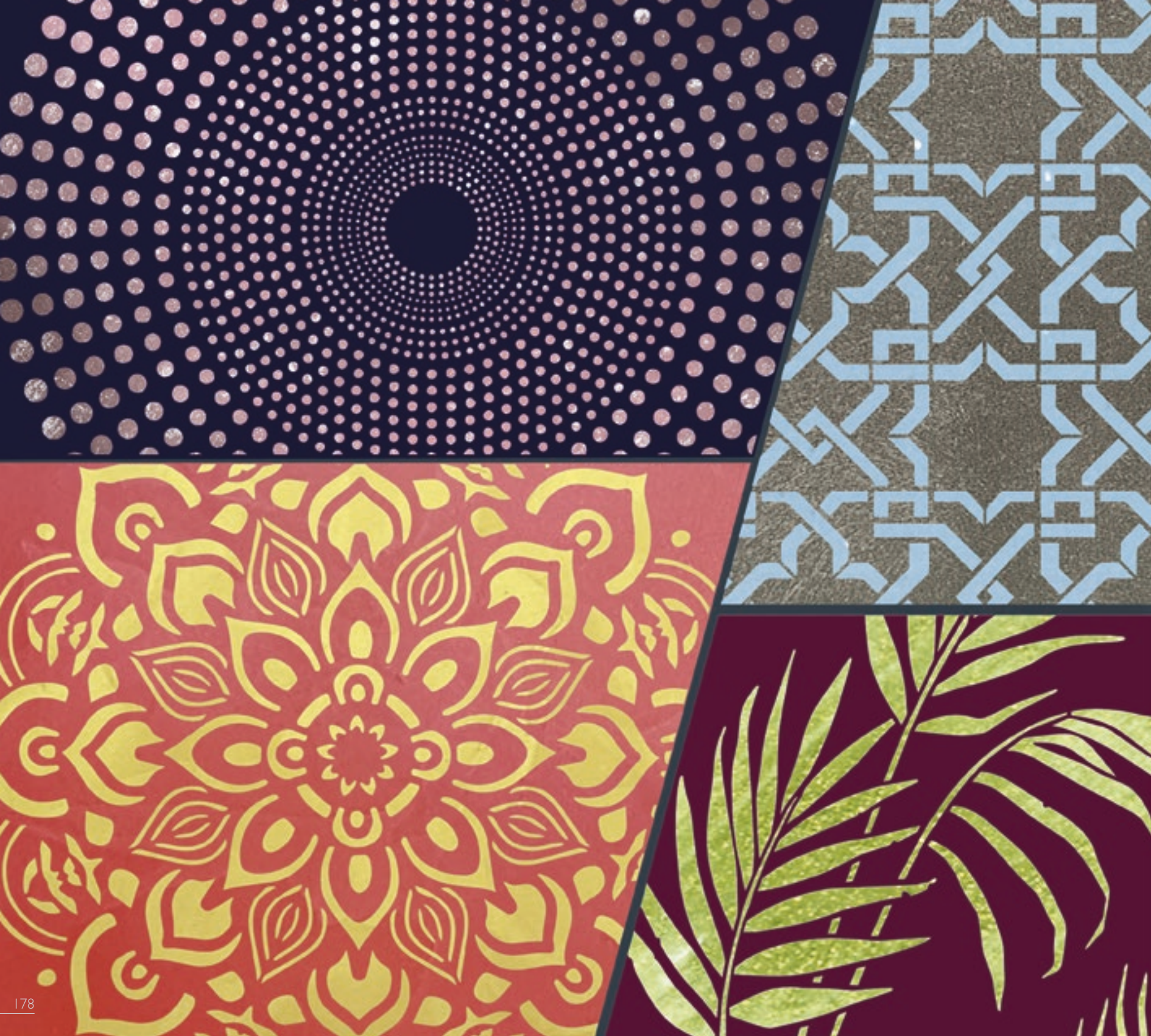

FLOR	180
DOTPOT	180
PROPELLER	182
FINE MANDALA	182
LEAF MANDALA	183
YRAR	183
ORKIDEA	184
HERALD	184
SPRING	185
COTYLEDON	185
FERN	186
PALMS	186
ARATILES	187
DAINTY	187
NATURE	188
PEAK VIBE	188
FADY	189
STRIPES	189
POIS	190
GIRAFAIR	190
YTEBA	191
GEO	191
MAJOLIC	192
AZULE	192
ADILOGO 1	193
ADILOGO 2	193
SHINING	194
VOLTIC	194
BIRD MANDALA	195
CARAS	195

# STENCILS

## FLOR



STC001 - Flor - 100 x 100 cm

## DOTPOT

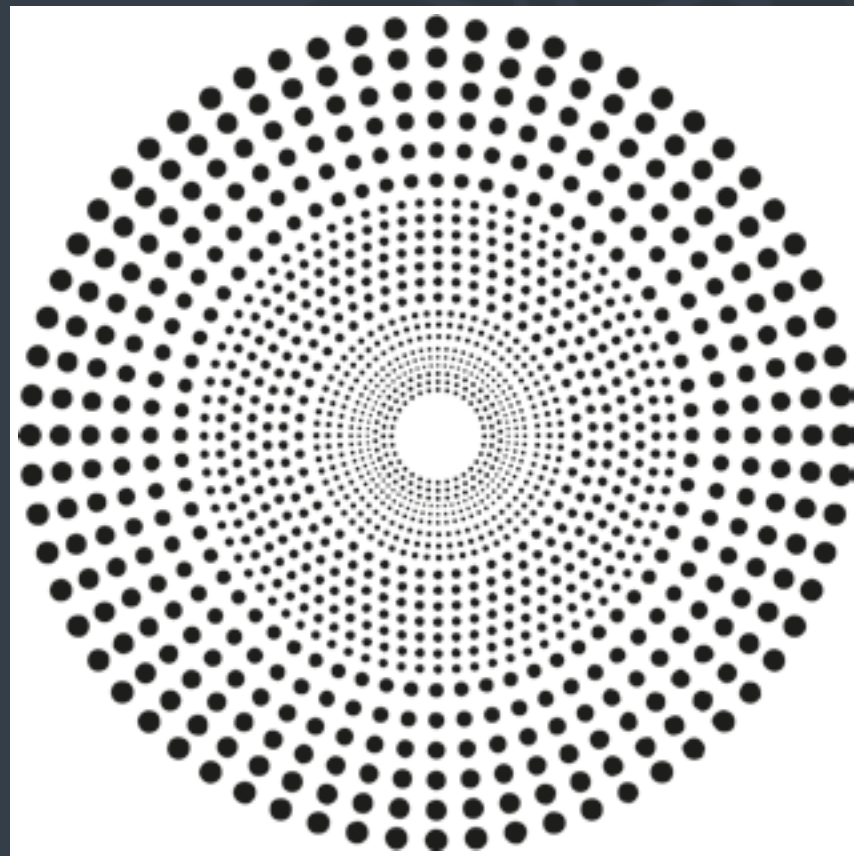

STC002 - Dotpot - 100 x 100 cm



# Stencil

La collezione STENCIL di Adicolor è stata realizzata per donare agli spazi interni il giusto carattere. Ogni disegno si presta all'applicazione a rilievo tipica di questa decorazione, con la possibilità di combinare i diversi prodotti e colori in modo da creare gli effetti più suggestivi ed affascinanti. Con gli stencil Adicolor puoi valorizzare e rendere unico ogni ambiente della tua casa.

*The Stencil collection by Adicolor has been created to give a special character to any interior space. Each design is ideal to form relief effects in relief, typical of this style of decoration, with the possibility of combining different products and colors in order to achieve the most striking and fascinating results. With Adicolor stencils you can enhance your walls to make every room of your home unique.*

## PROPELLER



STC003 - Propeller - 100 x 100 cm

## FINE MANDALA



STC004 - Fine Mandala - 65 x 95 cm



## LEAF MANDALA



STC005 - Leaf Mandala - 100 x 100 cm

## YRAR



STC006 - Yrar - 65 x 65 cm

ORKIDEA



STC007 - Orkidea - 65x95 cm

HERALD

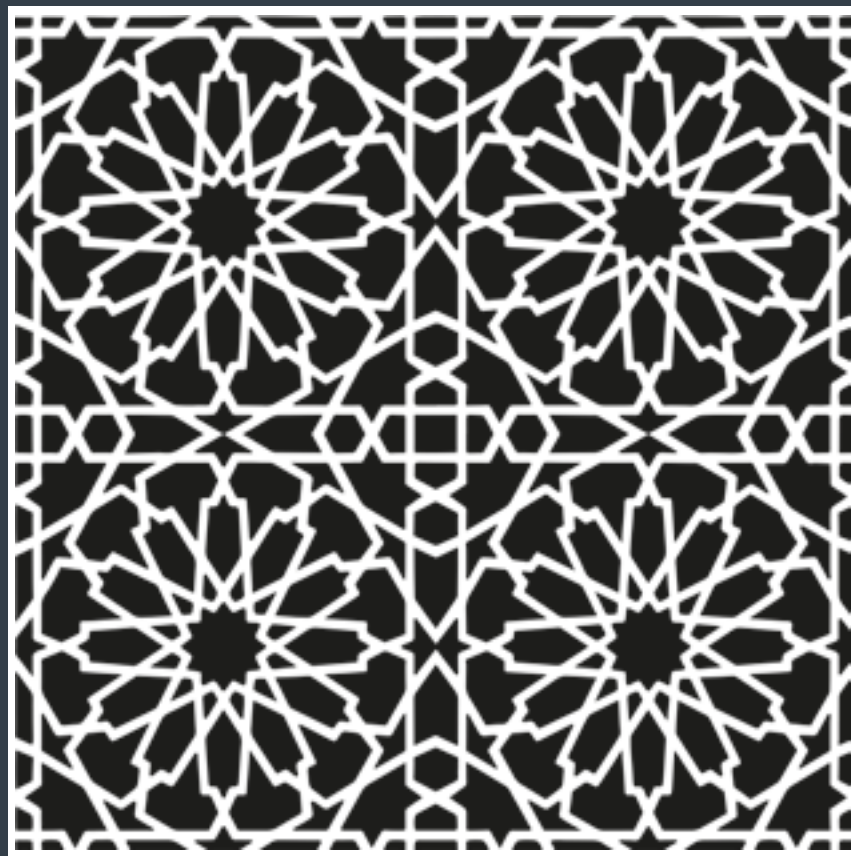

STC008 - Herald - 65x65 cm

## SPRING

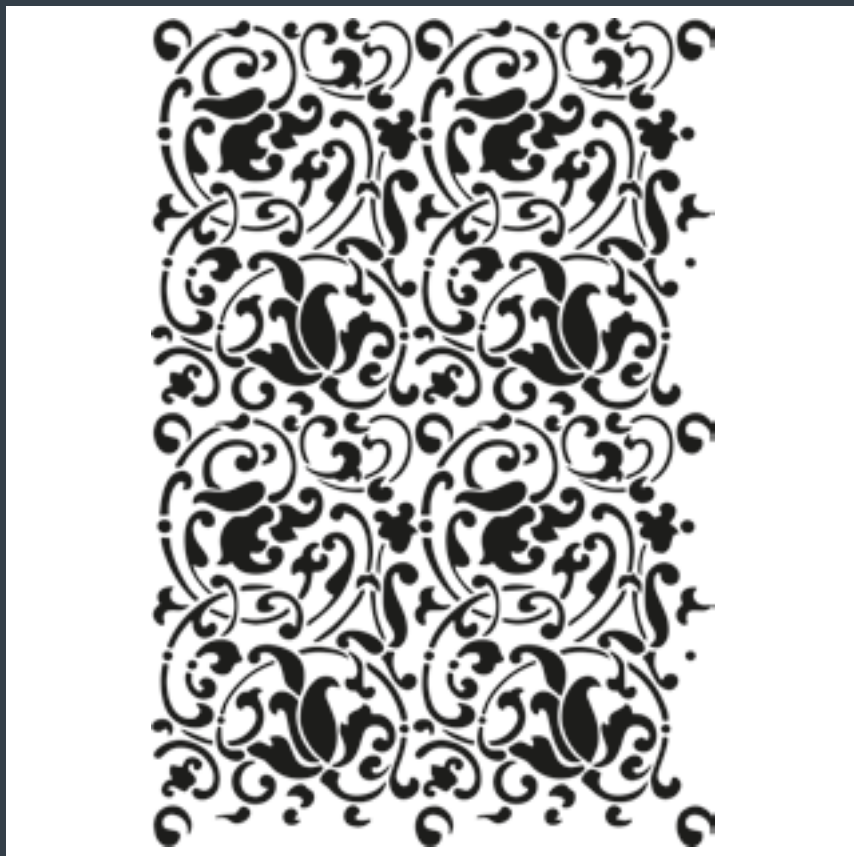

STC009 - Spring - 65 x 95 cm

## COTYLEDON

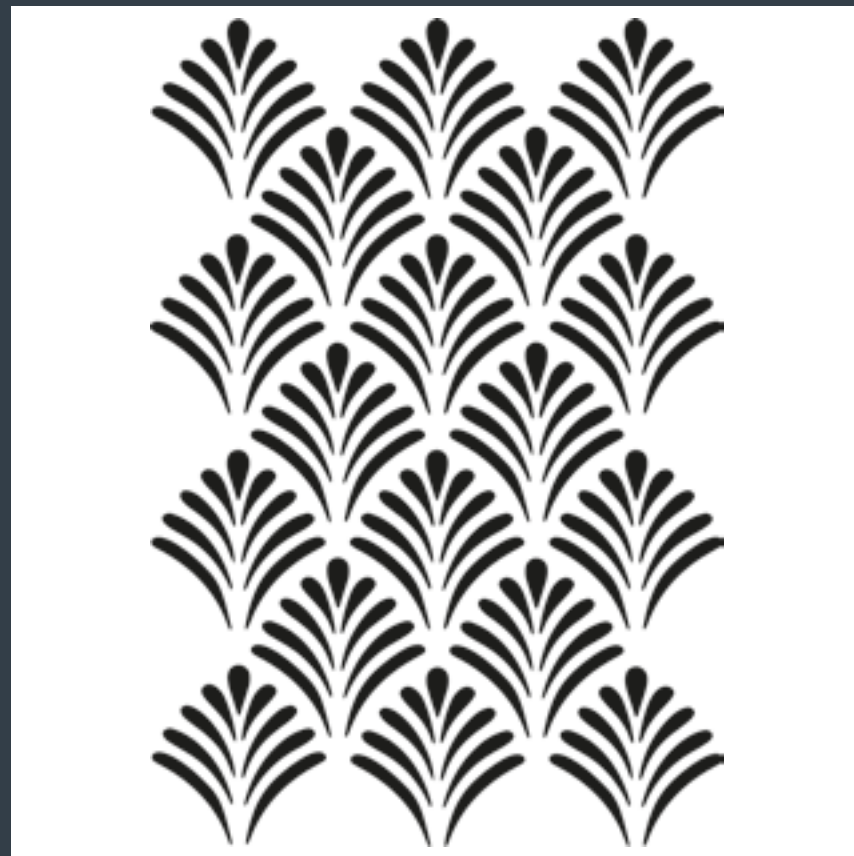

STC010 - Cotyledon 65 x 95 cm

## FERN

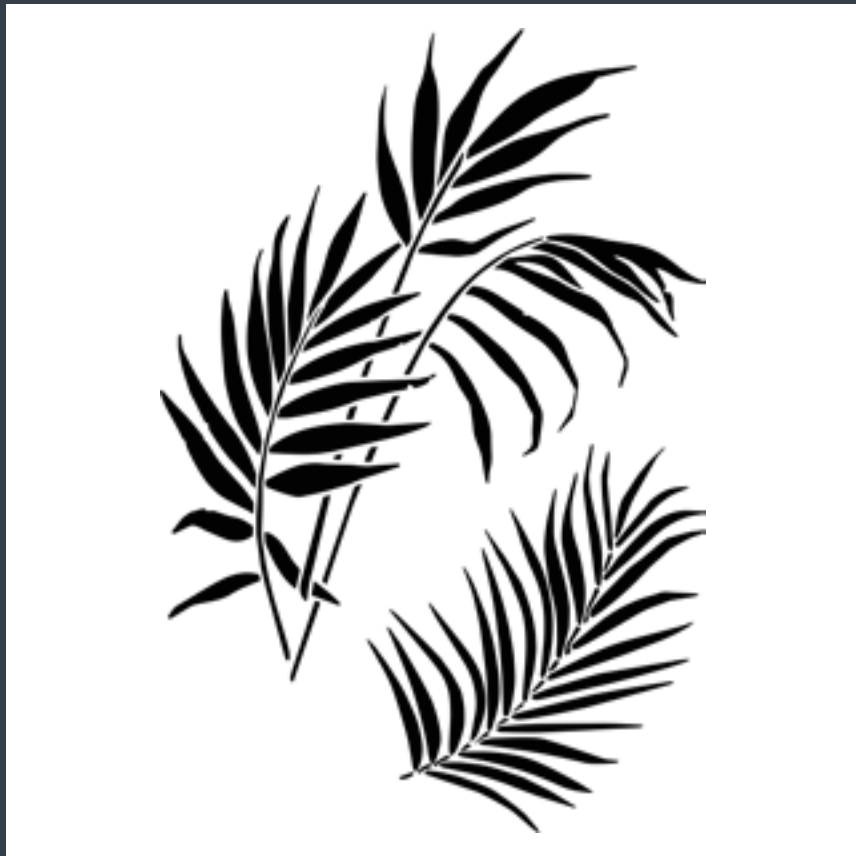

STC011 - Fern - 65 x 95 cm

## PALMS



STC012 - Palms - 65 x 95 cm

## ARATILES

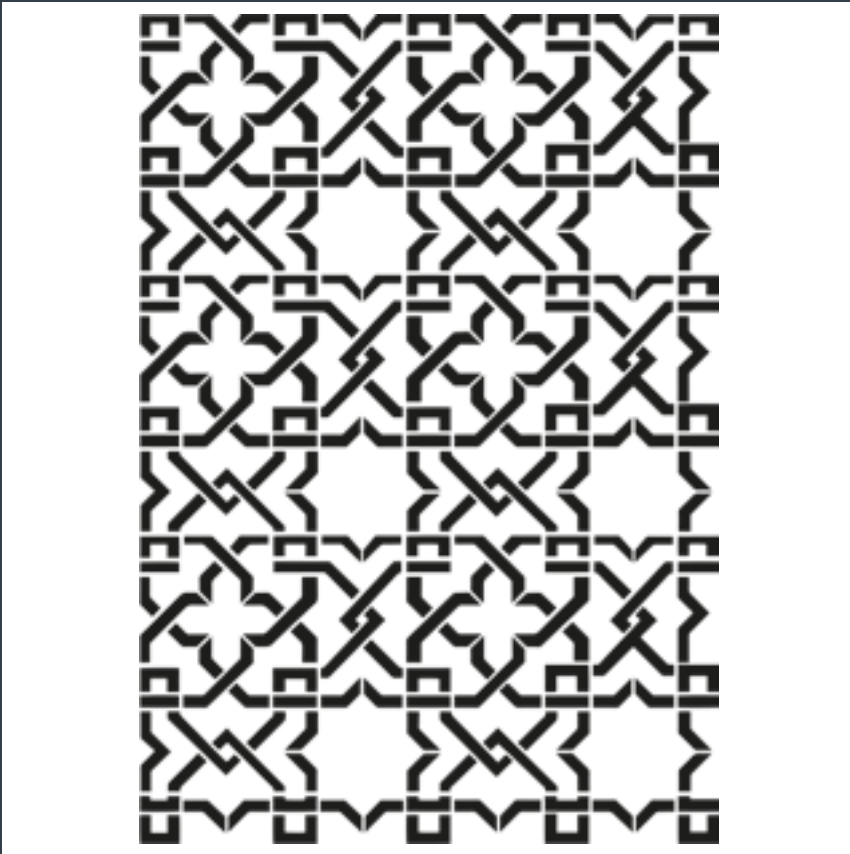

STC013 - Aratiles - 65 x 95 cm

## DAINTY

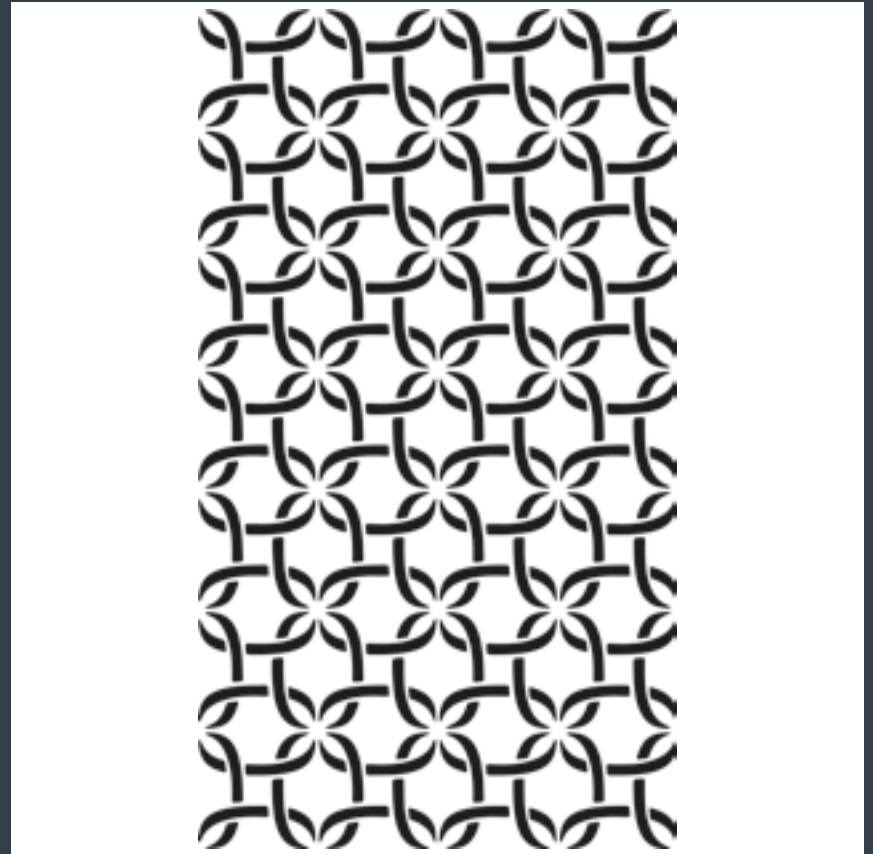

STC014 - Dainty - 65 x 95 cm

## NATURE



STC015 - Nature - 65 x 95 cm

## PEAK VIBE

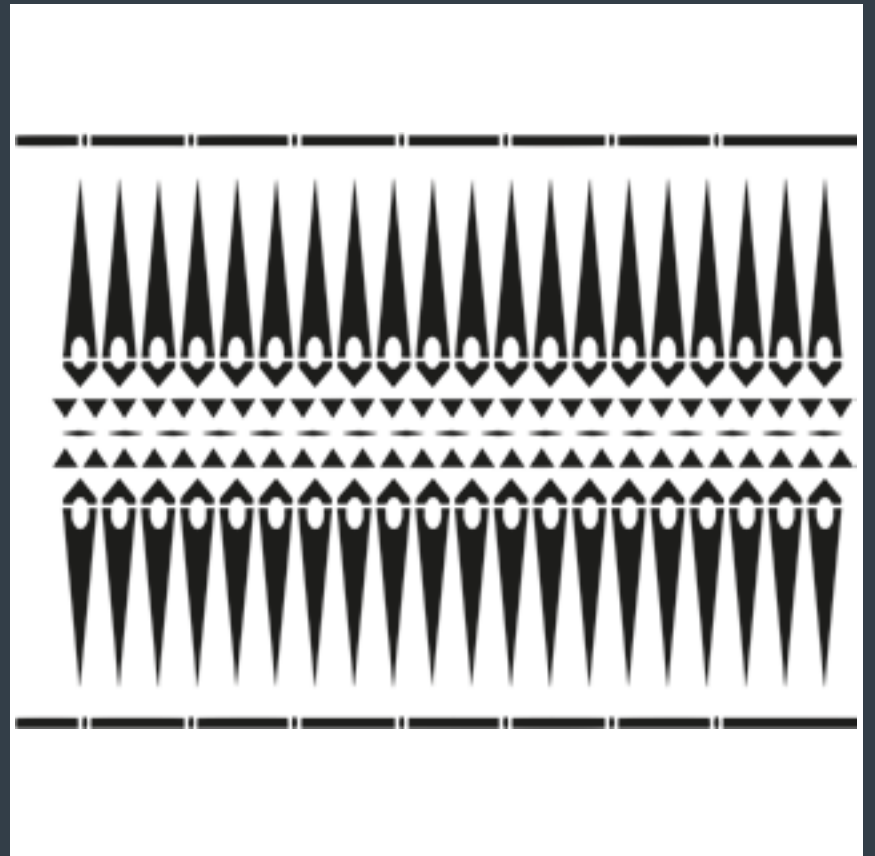

STC016 - Peak Vibe - 65 x 95 cm

## FADY

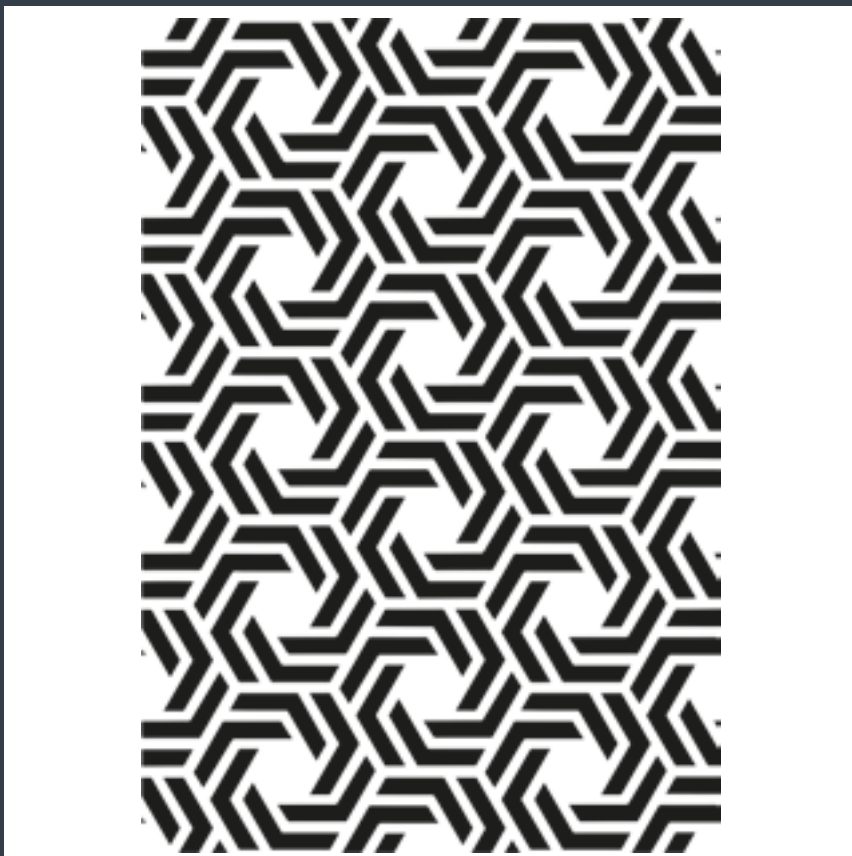

STC017 - Fady - 65 x 95 cm

## STRIPES

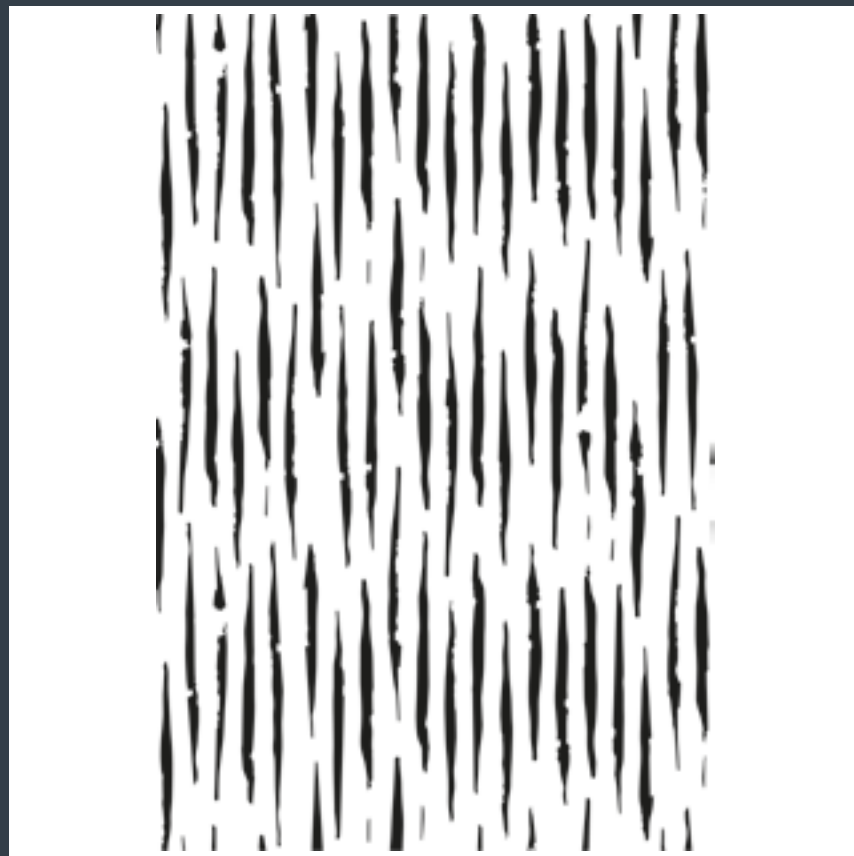

STC018 - Stripes 65 x 95 cm

## POIS

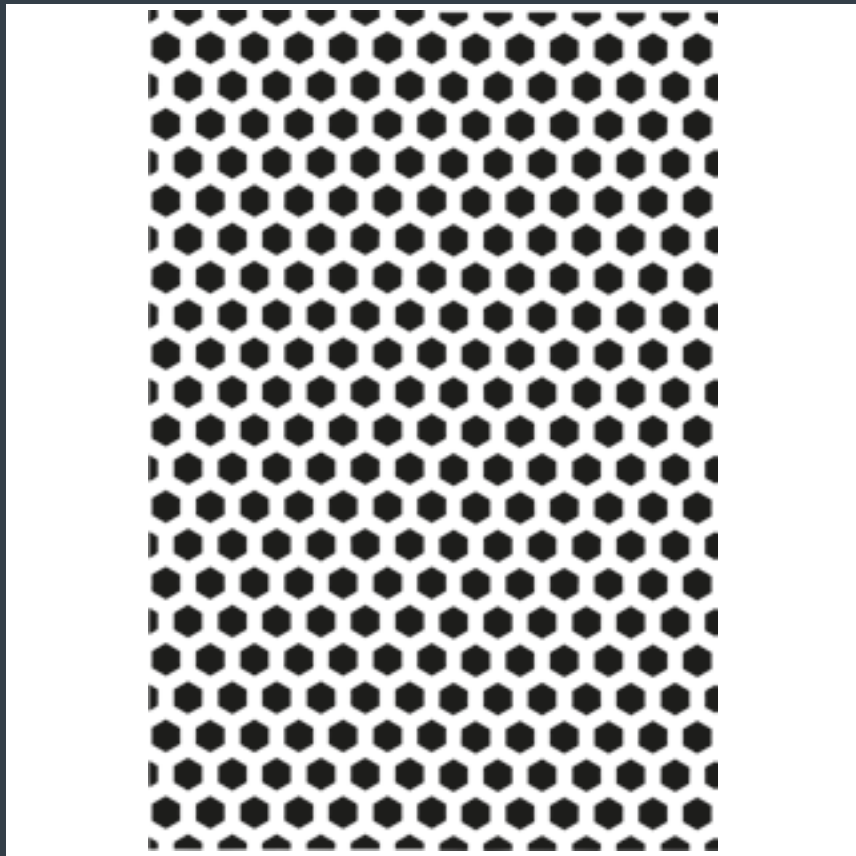

STC019 - Pois - 65 x 95 cm

## GIRAFAIR

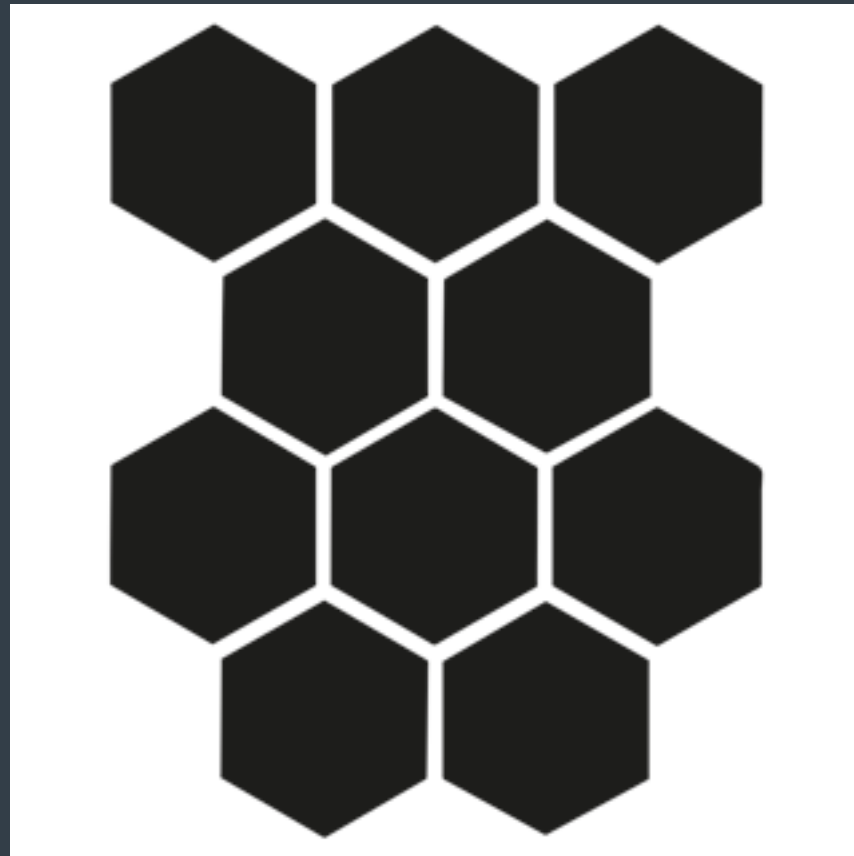

STC020 - Girafair - 65 x 95 cm



## YTEBA

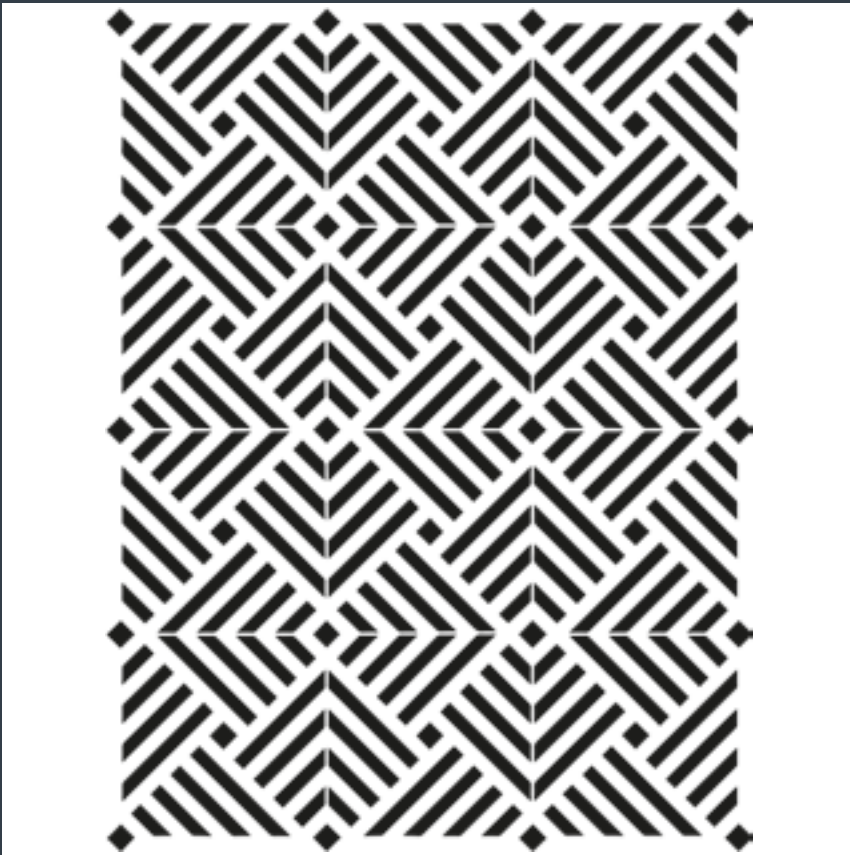

STC021 - Yteba - 65 x 95 cm

## GEO



STC022 - Geo 65 x 95 cm

## MAJOLIC

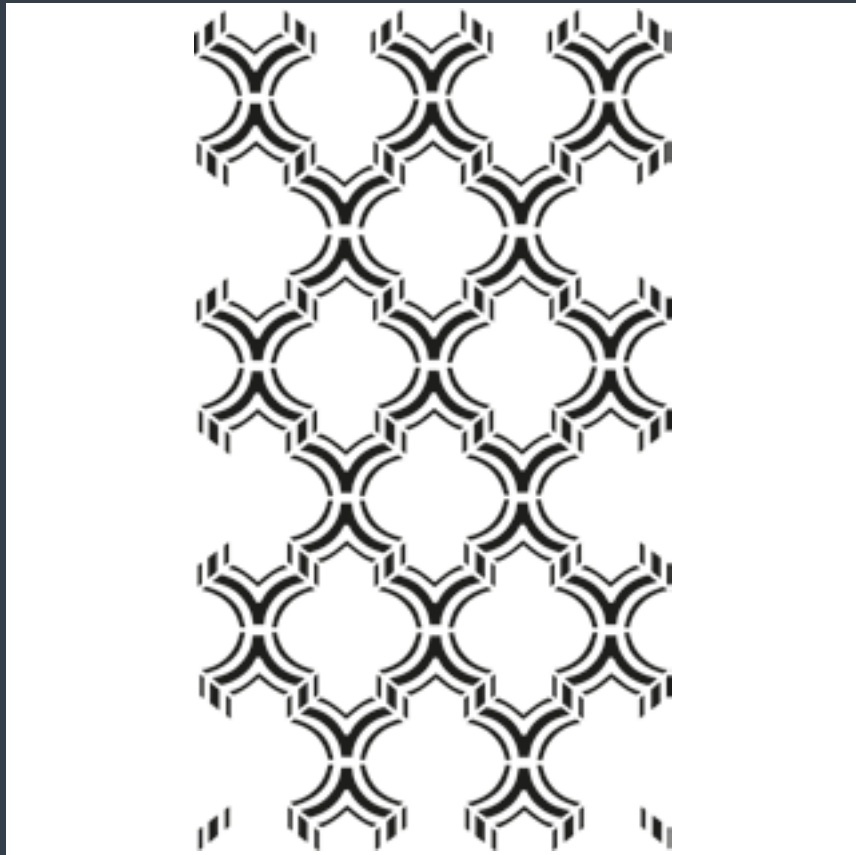

STC023 - Majolic - 65 x 95 cm

## AZULE



STC024 - Azule - 65 x 95 cm

ADILOGO 1



STC025 - Adilogo 1 - 65 x 65 cm

ADILOGO 2

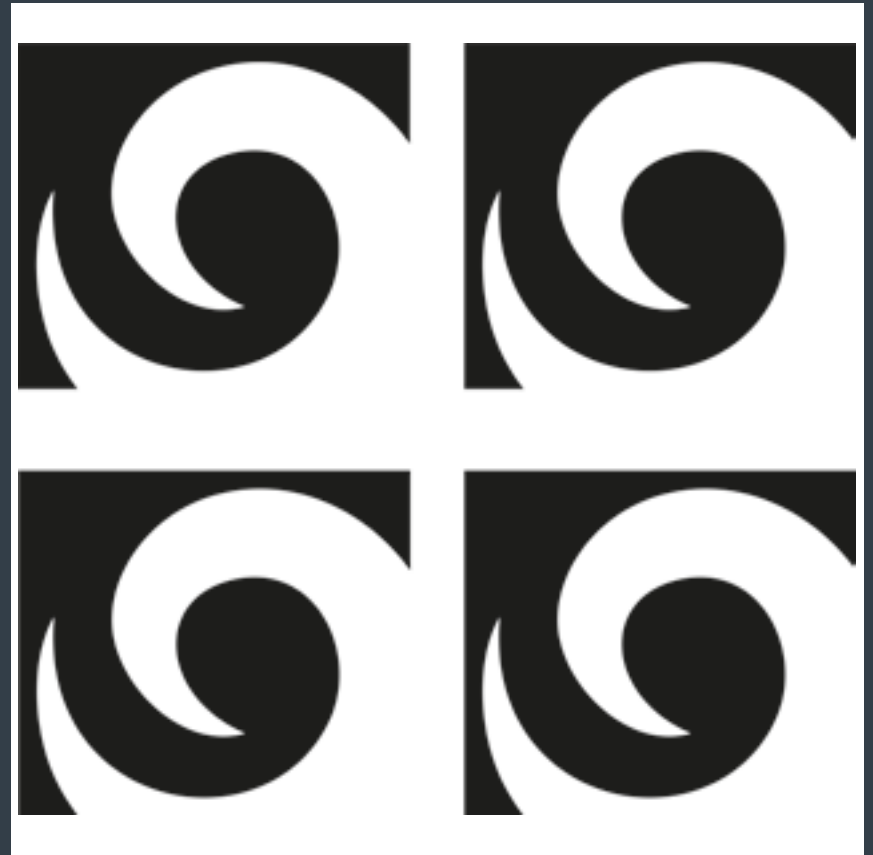

STC026 - Adilogo 2 - 65 x 65 cm

## SHINING



STCo27 - Shining - 65 x 95 cm

## VOLTIC



STCo28 - Voltic - 65 x 95 cm

## BIRD MANDALA



STC029 - Bird Mandala - 65 x 65 cm

## CARAS



STC030 - Caras - 155 x 90 cm



Linea Dermocasa  
Dermocasa Line 198

Idropitture Lavabili  
Washable paints 198

Idropitture Traspiranti  
Interior emulsion paints 200

Quarzi per Esterno  
External quartz paints 201

Trattamento Antimuffa  
Antimould treatments 202

Fondi per Metallo e Legno  
Metal and wood primers 204

Smalti  
Enamel paints 205

Protettivi per Legno  
Wood care range 207

Complementari  
Complementaries 208

Sistemi Tintometrici  
Tinting Systems 210

tradizionali



## DermoCasa Lavabile

### Idropittura lavabile per interni

Idropittura lavabile per interni ad alto potere coprente e ottima resa con particolari caratteristiche di stendibilità che rendono il prodotto facilmente applicabile con ottimi risultati.

### Waterborne, washable paint for interiors

Waterborne, washable paint for interiors with excellent hiding power, a high yield and also benefits of good spreadability, making the product easy to apply with excellent results.



ADICOLOR PER L'AMBIENTE  
EMISSIONI NELL'ARIA INTERNA\*  
ADICOLOR FOR ENVIRONMENT  
INDOOR AIR EMISSIONS\*



4 - 14 litri

## DermoCasa Termoisolante

### Idropittura termoisolante agli ioni di argento per interni

Idropittura termoisolante per interni addizionata con apposite microsfere di vetro cave. Rende il film resistente alla formazione di condensa e muffa sulle pareti. Ottime proprietà di isolamento termico. Il prodotto è facilmente applicabile con ottimi risultati.

### Thermal-insulating waterborne interior paint with silver ions

Thermal-insulating waterborne interior paint with special hollow glass microspheres that make the film resistant to condensation and to the formation of mold growth on the walls. The product has excellent thermal insulating properties and is easy to apply giving excellent results.



ADICOLOR PER L'AMBIENTE  
EMISSIONI NELL'ARIA INTERNA\*  
ADICOLOR FOR ENVIRONMENT  
INDOOR AIR EMISSIONS\*



4 - 14 litri

## Lavabile Professionale

### Idropittura lavabile per interno

Idropittura lavabile per interno. Consente lavori economici di buona finitura e facilità di applicazione.

### Wash resistant, interior emulsion paint

A wash resistant, interior emulsion paint which covers efficiently and easily and ensures good results.



ADICOLOR PER L'AMBIENTE  
EMISSIONI NELL'ARIA INTERNA\*  
ADICOLOR FOR ENVIRONMENT  
INDOOR AIR EMISSIONS\*



4 - 14 litri

## European Paint VX

### Idropittura lavabile per interno ed esterno

Idropittura lavabile per interno ed esterno, dotata di ottima copertura e resistenza. L'elevato punto di bianco è la caratteristica peculiare della finitura.

### Wash resistant emulsion paint for interiors and exteriors

A washable emulsion paint for interiors and exteriors that provides excellent resistance and hide, with a finish of outstanding whiteness.



ADICOLOR PER L'AMBIENTE  
EMISSIONI NELL'ARIA INTERNA\*  
ADICOLOR FOR ENVIRONMENT  
INDOOR AIR EMISSIONS\*



4 - 14 litri

## Adidrol B

### Idropittura lavabile per interno ed esterno

Idropittura lavabile per interno ed esterno, dotata di buona copertura e resistenza. L'ottimo punto di bianco valorizza l'aspetto vellutato della finitura.

### Wash resistant emulsion paint for interiors and exteriors

A washable emulsion paint for interiors and exteriors that ensures a good hide and resistances. The excellent whiteness enhances its velvety effect.



ADICOLOR PER L'AMBIENTE  
EMISSIONI NELL'ARIA INTERNA\*  
ADICOLOR FOR ENVIRONMENT  
INDOOR AIR EMISSIONS\*



1 - 2,5 - 5 - 14 litri

\*Informazioni sul livello di emissioni di sostanze volatili nell'aria interna, con rischio di tossicità per inalazione, su una scala che va dalla classe A+ (emissioni molto lievi) alla classe C (forti emissioni).

\*Information on the level of emissions of volatile substances into indoor air, with a risk of toxicity through inhalation, on a scale ranging from class A+ (very mild emissions) to class C (strong emissions).





## GS5

### *Idropittura lavabile specifica per gesso e cartongesso*

Idropittura bianca, lavabile e traspirante, espressamente formulata per applicazioni su pareti a gesso e cartongesso. È una pittura molto opaca che garantisce un effetto mascherante, grande resa, ottima dilatazione e copertura. Non necessita di fissativo salvo per quei casi dove sia evidente lo spolveramento del fondo.

### *Wash resistant emulsion paint specific for Gypsum plaster and plasterboards*

A washable, high matt, white emulsion paint specifically designed for application on Gypsum plasters and plasterboards. It minimizes surface imperfections with high coverage, good flow and extra hide. GS5 does not require a primer unless the substrate is in a highly chalky condition.



ADICOLOR PER L'AMBIENTE  
EMISSIONI NELL'ARIA INTERNA\*  
ADICOLOR FOR ENVIRONMENT  
INDOOR AIR EMISSIONS\*



12 litri

## NGP Smalto murale Lucido

### *Smalto murale brillante ad alta dilatazione, pronto all'uso*

NEW GENERATION PAINT Smalto murale Brillante è un prodotto studiato per offrire ottime prestazioni applicative e di finitura. Ottimo dove venga richiesta un'altissima lavabilità e resistenza all'usura con alta dilatazione. Conforme a norma UNI EN ISO 11998 (ex ASTM 2486 e DIN 53788).

### *Waterborne gloss enamel for walls, ready-to-use, with good flow*

NEW GENERATION PAINT Smalto murale Smalto murale Brillante is a new concept product studied to offer a high performance, waterborne enamel paint for walls with an excellent gloss finish. Durable, hard wearing, with outstanding wash resistance and good flow. Conform to UNI EN ISO 11998 (ex ASTM 2486 e DIN 53788).



ADICOLOR PER L'AMBIENTE  
EMISSIONI NELL'ARIA INTERNA\*  
ADICOLOR FOR ENVIRONMENT  
INDOOR AIR EMISSIONS\*



4 - 10 litri

## NGP Smalto murale Satinato

### *Smalto murale satinato ad alta dilatazione, pronto all'uso*

NEW GENERATION PAINT Smalto murale Satinato è un prodotto studiato per offrire ottime prestazioni applicative e di finitura. Ottimo dove venga richiesta un'altissima lavabilità e resistenza all'usura con alta dilatazione. Conforme a norma UNI EN ISO 11998 (ex ASTM 2486 e DIN 53788).

### *Waterborne, satin enamel for walls, ready- to-use, with good flow*

NEW GENERATION PAINT Smalto murale Smalto murale Satinato is a new concept product studied to offer a high performance, waterborne enamel paint for walls with an excellent gloss finish. Durable, hard wearing, with outstanding wash resistance and good flow. Conform to UNI EN ISO 11998 (ex ASTM 2486 e DIN 53788).



ADICOLOR PER L'AMBIENTE  
EMISSIONI NELL'ARIA INTERNA\*  
ADICOLOR FOR ENVIRONMENT  
INDOOR AIR EMISSIONS\*



4 - 10 litri

## NGP Smalto murale Opaco

### *Smalto murale opaco ad alta dilatazione, pronto all'uso*

NEW GENERATION PAINT Smalto murale Opaco è un prodotto studiato per offrire ottime prestazioni applicative e di finitura. Ottimo dove venga richiesta un'altissima lavabilità e resistenza all'usura con alta dilatazione. Conforme a norma UNI EN ISO 11998 (ex ASTM 2486 e DIN 53788).

### *Waterborne matt enamel for walls, ready-to-use, with good flow*

NEW GENERATION PAINT Smalto murale Smalto murale Opaco is a new concept product studied to offer a high performance, waterborne enamel paint for walls with an excellent gloss finish. Durable, hard wearing, with outstanding wash resistance and good flow. Conform to UNI EN ISO 11998 (ex ASTM 2486 e DIN 53788).



ADICOLOR PER L'AMBIENTE  
EMISSIONI NELL'ARIA INTERNA\*  
ADICOLOR FOR ENVIRONMENT  
INDOOR AIR EMISSIONS\*



4 - 10 litri

## I-Conica Lavabile

### *Idropittura acrilica lavabile*

Idropittura lavabile con buona copertura e ottimo punto di bianco. Il prodotto ha buona distensione e questo lo rende facilmente applicabile.

### *Waterborne, washable acrylic emulsion paint*

Waterborne, matt, emulsion paint with good opacity and extra whiteness. The paint has good flowing capacity that makes it particularly easy to apply.



ADICOLOR PER L'AMBIENTE  
EMISSIONI NELL'ARIA INTERNA\*  
ADICOLOR FOR ENVIRONMENT  
INDOOR AIR EMISSIONS\*



4 - 14 litri

\*Informazioni sul livello di emissioni di sostanze volatili nell'aria interna, con rischio di tossicità per inalazione, su una scala che va dalla classe A+ (emissioni molto lievi) alla classe C (forti emissioni).

\*Information on the level of emissions of volatile substances into indoor air, with a risk of toxicity through inhalation, on a scale ranging from class A+ (very mild emissions) to class C (strong emissions).



## Traspirante Professionale

### Pittura murale per interni

Pittura professionale traspirante, altamente coprente e con un ottimo punto di bianco.

### Interior wall paint

Professional quality, water based interior paint with good opacity, breathability and extra whiteness.



ADICOLOR PER L'AMBIENTE  
EMISSIONI NELL'ARIA INTERNA\*  
ADICOLOR FOR ENVIRONMENT  
INDOOR AIR EMISSIONS\*



4 - 14 litri

## Adimur

### Idropittura murale traspirante per interni

Idropittura murale traspirante per interni bianchissima e con ottima copertura. Super professionale.

### Breathable emulsion paint for interiors

A super-professional quality, emulsion paint for interiors. It has extra whiteness with excellent opacity and breathability.



ADICOLOR PER L'AMBIENTE  
EMISSIONI NELL'ARIA INTERNA\*  
ADICOLOR FOR ENVIRONMENT  
INDOOR AIR EMISSIONS\*



4 - 14 litri

## I-Conica

### Traspirante

### Idropittura acrilica traspirante

Una corretta preparazione del supporto garantisce i migliori risultati di resa, finitura e resistenza nel tempo.

### Waterborne, interior acrylic emulsion paint

Waterborne, interior, matt, emulsion paint with good opacity. It is water-vapor permeable and easy to apply.



ADICOLOR PER L'AMBIENTE  
EMISSIONI NELL'ARIA INTERNA\*  
ADICOLOR FOR ENVIRONMENT  
INDOOR AIR EMISSIONS\*



4 - 14 litri

## I-Conica

### Quarzo

### Idropittura silossanica per esterno

Idropittura opaca a base di feldspato e resine acriliche che conferiscono al prodotto eccellenti caratteristiche di lavabilità ma, allo stesso tempo, wanche traspirabilità.

### Quartz based, waterborne paint for exteriors

Matt, waterborne paint based on feldspar and acrylic resins which give the product its excellent characteristics of washability but, at the same time, high water vapor permeability.



4 - 14 litri

## Adipiù

### Idropittura acrilica traspirante e lavabile super coprente

Idropittura acrilica traspirante e lavabile, dall'aspetto opaco, che ha come caratteristica primaria l'altissimo potere coprente. Può essere considerato un prodotto mono-mano.

### Wash resistant, waterborne, acrylic based emulsion paint, with super hide

Acrylic based, waterborne, matt, emulsion paint. It is permeable to water vapor and wash resistant with its very high opacity being the key feature. It can be considered a one coat paint.



ADICOLOR PER L'AMBIENTE  
EMISSIONI NELL'ARIA INTERNA\*  
ADICOLOR FOR ENVIRONMENT  
INDOOR AIR EMISSIONS\*



14 litri

\*Informazioni sul livello di emissioni di sostanze volatili nell'aria interna, con rischio di tossicità per inalazione, su una scala che va dalla classe A+ (emissioni molto lievi) alla classe C (forti emissioni).

\*Information on the level of emissions of volatile substances into indoor air, with a risk of toxicity through inhalation, on a scale ranging from class A+ (very mild emissions) to class C (strong emissions).



## Adiquarz S

### *Idropittura per esterni*

Idropittura economica a base di feldspato dotata di buona copertura e resistenza, dall'aspetto opaco, indicata per la pitturazione di superfici esterne. Il feldspato è un minerale che non contiene la frazione fine respirabile di silice e che è quindi considerato sicuro e non dannoso per la salute.

### *Waterborne paint for exteriors*

Matt, waterborne feldspar-based paint that features good opacity and resistance, studied for cost-efficient painting in exteriors. Feldspar is a mineral that does not contain the fine respirable silica fraction and is therefore considered safe and not harmful to health.



5 - 14 litri

## Adiquarz R

### *Pittura al quarzo per esterni*

Idropittura lavabile per esterno con farina di quarzo selezionato. Ha un'alta resistenza agli agenti atmosferici, ottimo potere riempitivo e consente l'esecuzione di lavori durevoli nel tempo in modo economico.

### *Quartz based paint for exteriors*

Waterborne, quartz-flour based, matt paint specific for exterior use. It has a high washability, good resistance to atmospheric agents, excellent filling power and allows long-lasting jobs to be carried out economically.



1 - 5 - 14 litri

## Adiquarz

### *Pittura al quarzo di alta qualità per esterni*

Idropittura lavabile per esterno acrilica con farina di quarzo selezionata. La sua particolare formulazione consente un'altissima resistenza agli agenti atmosferici e una lunga durata nel tempo

### *Premium quality quartz paint for exteriors*

A premium quality, waterborne acrylic based, matt paint with selected quartz fillers, specific for exterior use. Designed to give outstanding performance with an extremely high resistance to weathering and exceptional durability.



1 - 5 - 14 litri

## Adiquarz

### Elastomerico

### *Pittura al quarzo elastomerica di alta qualità per esterni*

Idropittura al quarzo a base di resine stirolo acriliche termoplastiche che consentono alla pittura di adattarsi ai movimenti del supporto preservando il fondo da eventuali microcavillature.

### *Premium quality elastomeric quartz paint for exteriors*

Elastomeric matt paint, based on thermoplastic styrene-acrylic resins and quartz-flour. The product is designed to accommodate slight movements of the substrate thus avoiding the possibility of micro-cracking forming on the coated surface.



14 litri

## Acrlsilox

### *Pittura acryl-silossanica, al quarzo di alta qualità per esterni*

Idropittura per esterni composta dall'unione di resine acriliche e silossaniche. L'unione di queste due resine conferisce altissima resistenza agli agenti atmosferici, lunga durata nel tempo ed alta lavabilità. Inoltre la presenza di farine di quarzo apporta un ottimo potere riempitivo.

### *Premium quality, acryl-siloxane and quartz based paint for exteriors*

Waterborne, matt, exterior paint composed of a combination of acrylic and siloxane resins. The combination of these two resins gives the paint an extremely high resistance to atmospheric agents, long durability and high wash-resistance. Furthermore, the presence of quartz-flours provides an excellent filling power.



1 - 5 - 14 litri

## L'Antiumido

### *Crea una barriera contro umidità*

È una pittura ad acqua ANTIUMIDO che crea una barriera altamente resistente all'umidità di risalita sui muri interni o esterni di abitazioni, cantine, garage. Sovra verniciabile con pitture, smalti ad acqua, finiture decorative etc.

### *Anti-humidity paint*

ANTI-HUMIDITY, waterborne paint that creates a highly resistant barrier against rising damp on both interior or exterior walls. It is ideal for homes, basements, cellars, garages and it can also be coated with other paints, waterborne enamels or decorative finishes.



## Adifix

### con antimuffa

### *Isolante fissativo antimuffa igienizzante*

Adifix Antimuffa è un valido prodotto per la preparazione di muri interni o esterni sia a gesso sia ad intonaco. Il suo effetto bivalente consente di ottenere, con una sola applicazione, sia un'efficace uniformazione e consolidamento del supporto, sia un effetto battericida e sanificante.

### *Primer with anti-mold and sanitizing effect*

Adifix with Anti-mold is a specialized waterborne primer for the surface treatment of interior or exterior Gypsum or plastered walls. With a single application it enables you to equalize and consolidate the substrate in addition to gaining a valid bactericidal protection and sanitizing effect.



ADICOLOR PER L'AMBIENTE  
EMISSIONI NELL'ARIA INTERNA\*  
ADICOLOR FOR ENVIRONMENT  
INDOOR AIR EMISSIONS\*



0,75 - 2,5 litri

1 litro

## Action 3

### *Idropittura lavabile acrililossanica resistente alle muffe*

Idropittura lavabile acrililossanica dotata di buona copertura. La sua formula con ioni d'argento permette al film secco di resistere alla formazione di muffe ed alghe.

### *Washable, acryl-siloxane based, waterborne paint, resistant to mold growth*

Washable, waterborne paint based on acryl-siloxane resins. The paint has good hiding power and the silver ions in the formulation gives the dry film a good resistance to the formation of molds and algae.



ADICOLOR PER L'AMBIENTE  
EMISSIONI NELL'ARIA INTERNA\*  
ADICOLOR FOR ENVIRONMENT  
INDOOR AIR EMISSIONS\*



4 - 14 litri

## Classe A

### con antimuffa

### *Idropittura acrilica lavabile e traspirante resistente alle muffe*

Idropittura acrilica lavabile e traspirante, opaca e bianchissima, in grado di proteggere il film secco dalla formazione di muffe. Garantisce lavori rapidi grazie all'elevato potere coprente.

### *Washable, acrylic waterborne paint resistant to molds*

Washable, acrylic waterborne, matt paint, permeable to water vapor, with extra whiteness and is able to protect the dry film from the formation of mold. It guarantees quick work thanks to its high opacity.



4 - 14 litri

## Saniflex

### *Soluzione lavante per muffe*

Soluzione lavante per rimuovere la muffa dalle superfici prima dell'applicazione della pittura di finitura.

### *Cleaning solution to remove mold*

Washing solution to remove mold from surfaces before the application of the finishing paint.



0,75 litri

\*Informazioni sul livello di emissioni di sostanze volatili nell'aria interna, con rischio di tossicità per inalazione, su una scala che va dalla classe A+ (emissioni molto lievi) alla classe C (forti emissioni).

\*Information on the level of emissions of volatile substances into indoor air, with a risk of toxicity through inhalation, on a scale ranging from class A+ (very mild emissions) to class C (strong emissions).



## Monofix con antimuffa

### *Idropittura di fondo fissante e resistente alle muffe*

Regolatore di fondo universale pigmentato per la preparazione di superfici prima dell'applicazione di una pittura. È utilizzato per uniformare l'assorbimento del fondo, per migliorare l'adesione e la resistenza della finitura oltre a facilitarne l'applicazione, aiutando a garantire una migliore copertura. Resiste alla proliferazione di muffe. Certificato UNI N 15457 - Prodotto resistente alla proliferazione di muffe.

### *White, waterborne, sealer, resistant to molds*

Universal pigmented sealer for the preparation of surfaces before applying a finishing paint. It is used to uniform the absorption of the substrate, to improve the adhesion and the resistance of the finish. It will also facilitate the application of the finish and will help to give a higher opacity. The sealer resists to the proliferation of mold growth. Certificate UNI N. 15457 - Product resistant to the proliferation of molds.



ADICOLOR PER L'AMBIENTE  
EMISSIONI NELL'ARIA INTERNA\*  
ADICOLOR FOR ENVIRONMENT  
INDOOR AIR EMISSIONS\*



4 - 12 litri

## Top San TR

### *Idropittura traspirante resistente alle muffe*

Idropittura traspirante opaca in grado di proteggere il film secco dalla formazione di muffe. È particolarmente indicata per ambienti dove è possibile la formazione di condensa. Inoltre, è altamente coprente, riempitiva e bianchissima. Certificato UNI N 15457 - Prodotto resistente alla proliferazione di muffe, grazie alla presenza di additivi specifici e ioni d'argento, microparticelle che, in modo del tutto naturale, non solo contrastano i batteri dannosi per la salute, ma ne inibiscono la riproduzione svolgendo un'azione preventiva di lunga durata.

### *Waterborne, mold resistant, emulsion paint*

Matt, waterborne, water-vapor permeable, interior emulsion paint that give protection from the formation of mold to the dry film of paint. It is particularly suitable for environments subject to condensation. In addition, the product features high opacity, good filling power and extra whiteness. Certificate UNI N 15457- Product resistant to the proliferation of molds. Thanks to the presence of specific additives and silver ions, microparticles that, in a completely natural way, not only counteract germs and bacteria that are harmful to health, but inhibit their reproduction by carrying out a preventive action of long duration.



4 - 14 litri

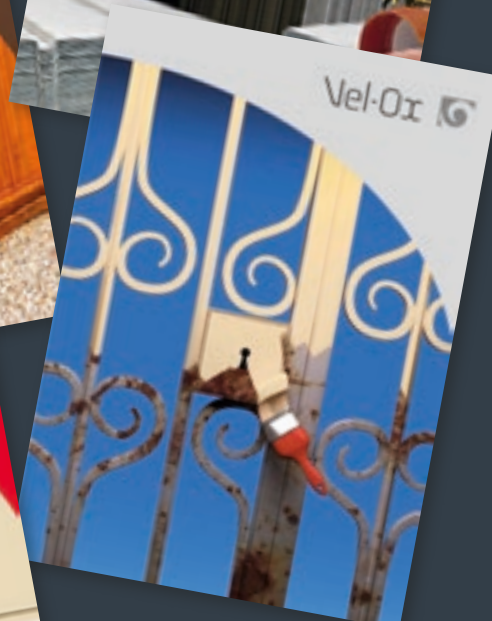

\*Informazioni sul livello di emissioni di sostanze volatili nell'aria interna, con rischio di tossicità per inalazione, su una scala che va dalla classe A+ (emissioni molto lievi) alla classe C (forti emissioni).  
\*Information on the level of emissions of volatile substances into indoor air, with a risk of toxicity through inhalation, on a scale ranging from class A+ (very mild emissions) to class C (strong emissions).



## Adimin

### *Fondo antiruggine rosso o arancio*

Fondo antiruggine sintetico a base di ossidi di ferro e fosfato di zinco. Protegge i manufatti in ferro e facilita l'ancoraggio della successiva finitura. È dotato di rapida essiccazione ed è un buon inibitore della corrosione.

### *Antirust metal-primer, red or orange*

Synthetic anti-rust primer based on iron oxides and zinc phosphate. It protects the iron and facilitates the anchoring of the subsequent finish. It is fast drying and a good corrosion inhibitor.properties.

0,5 - 2,5 litri

## Antirust

### *Antiruggine sintetica grigia*

Fondo antiruggine sintetico grigio a base di fosfato di zinco. È dotato di essiccazione rapida e buona inibizione della corrosione.

### *Grey, antirust metal primer*

A grey, antirust metal primer based on zinc-phosphate. It is a high performance, fast drying product with optimum rust-inhibiting properties.

0,5 - 2,5 litri

## Fund Flex

### *Primer per fondi difficili*

Vernice di fondo per l'aggrappaggio su lamiera zincate e PVC.

### *Prime coat for difficult substrates*

A special prime coat to promote adhesion on galvanized or zinc coated surfaces and PVC.

0,5 litri

## Adipac

### *Vernice di fondo per legno e muri*

Vernice di fondo vellutata ideale per lavori su legno e muri. Predispone ottimamente i materiali pronti per la finitura prescelta.

### *Anchoring base coat for wood and walls*

High matt, solvent borne, filling and anchoring base coat, ideal for the preparation of woodwork and walls to be painted with enamel paints.

0,5 - 2,5 litri

## Adipac H2O

### *Fondo all'acqua riempitivo per legno e muri*

Vernice all'acqua di fondo, riempitiva, bianca e opaca, per la preparazione di legno e muri. A base di specifiche resine acriliche permette di rendere le superfici idonee all'applicazione della finitura finale.

### *Waterborne filling basecoat for wood and walls*

White, high-opacity, waterborne, filling basecoat for wood and walls. The product is based on specific acrylic resins and is ideal to prepare surfaces for application of the final finishing paint.



0,5 - 2,5 litri



## Adismalt Brillante

### *Smalto sintetico brillante per interni esterni*

Smalto sintetico brillante di qualità superiore per finiture all'interno e all'esterno. Dotato di ottima pennellabilità, distensione e copertura, opponendosi alla formazione di ruggine garantisce lunga durata e resistenza nel tempo all'ingiallimento.

### *Gloss enamel paint for interiors and exteriors*

Prime quality, high gloss enamel paint for interiors and exteriors, featuring excellent hide, brushability and flow. It provides a hard wearing, durable finish with lasting resistance to the formation of rust, to weathering and to yellowing.



0,75 - 2,5 litri

## Adismalt Opaco

### *Smalto sintetico opaco per interni esterni*

Smalto sintetico di qualità superiore per finiture di aspetto opaco all'interno e all'esterno. Dotato di ottima pennellabilità, distensione e copertura, opponendosi alla formazione di ruggine garantisce lunga durata e resistenza nel tempo all'ingiallimento.

### *Matt enamel paint for interiors and exteriors*

Prime quality enamel paint for interiors and exteriors in Matt finish, featuring excellent hide, brushability and flow. It provides a hard wearing, durable finish with lasting resistance to the formation of rust, to weathering and to yellowing.



0,75 - 2,5 litri

## Adismalt Satinato

### *Smalto sintetico satinato per interni esterni*

Smalto sintetico di qualità superiore per finiture di aspetto satinato all'interno e all'esterno. Dotato di ottima pennellabilità, distensione e copertura, opponendosi alla formazione di ruggine garantisce lunga durata e resistenza nel tempo all'ingiallimento.

### *Satin enamel paint for interiors and exteriors*

Prime quality enamel paint for interiors and exteriors in Satin finish, featuring excellent hide, brushability and flow. It provides a hard wearing, durable finish with lasting resistance to the formation of rust, to weathering and to yellowing.



0,75 - 2,5 litri

## Ironflex

### *Smalto decorativo ferromicaceo*

Smalto speciale a finire, ad elevato potere anticorrosivo. Particolare formulazione a base di ossidi di ferro micacei e speciali resine alchidiche. La sua particolare finitura ad effetto ferro battuto anticato garantisce risultati altamente estetici accoppiati a lunga resistenza nel tempo.

### *Decorative micaceous enamel paint*

A special alkyd enamel paint containing specific micaceous iron oxide pigments to give high anti-corrosive protection for interiors and exteriors. The finish provides a prestigious effect of antique wrought iron and features a high and durable mechanical and chemical resistance.



0,75 - 2,5 litri

## Nel-Ox

### *Smalto gel a solvente antiruggine*

Smalto gel con azione antiruggine studiato per essere applicato ad alti spessori senza colature grazie alla sua consistenza viscosa e gelatinosa.

### *Gel-form antirust solvent borne enamel paint*

Gloss finish enamel paint with anti-rust protecting property, designed to be applied in high thicknesses without dripping thanks to its viscous and gelatinous consistency.

0,75 litri



## Mylak

### **Smalto a solvente pronto all'uso con potere antiruggine**

Smalto sintetico dotato di buona pennellabilità, distensione e copertura. Grazie alla sua formulazione esercita potere antiruggine sulle superfici, garantisce lunga durata nel tempo e resistenza all'ingiallimento.

### **Solvent based, ready to use enamel paint with antirust properties**

Solvent-borne synthetic enamel paint that features good brushability, flow and coverage. Thanks to its specific formulation, the product gives the surface an anti-rust effect, guarantees long life duration and resistance to yellowing.

## Zinkoflex

### **Smalto sintetico per supporti difficili**

Smalto sintetico satinato di alta qualità per la protezione e la finitura di supporti difficili. Assicura ancoraggio e resistenza nel tempo. Non necessita di primer per la preparazione del fondo.

### **Synthetic enamel paint for difficult supports**

Prime quality solvent borne enamel paint for the protection and finishing of difficult supports. The product features excellent adhesion with good resistance of the finish over time and does not require a primer for the surface preparation.



0,75 - 2,5 litri

## Thermoplus

### **Smalto acrilico ad acqua per termosifoni**

Smalto acrilico ad acqua di aspetto lucido o satinato specificatamente formulato per termosifoni e cassonetti. Ottimo in quanto garantisce un effetto antiruggine con una superiore resistenza all'ingiallimento. Comoda e facile da applicare senza fastidiosi odori di solvente.

### **Waterborne enamel paint specific for radiators**

Acrylic enamel paint specifically designed for use on radiators and trim. Available in gloss and satin types. It provides a hard wearing, durable, non-yellowing finish with anti-rust effect. Easy to apply with the advantage of being solvent-odor free.



0,75 litri

## Smalto all'Acqua

### **Smalto all'acqua**

Smalto all'acqua per interni resistente e durevole, non ingiallisce e non rilascia odori sgradevoli. Ideale per eseguire pitturazioni specifiche in modo conveniente.

### **Waterborne enamel paint**

Waterborne enamel paint for interiors. It provides a hard wearing, durable finish with good resistance to yellowing, without leaving unpleasant odors of solvents. Ideal for cost efficient jobs.



0,75 litri

## Uno Plus

### **Smalto acrilico ad acqua di alta qualità, per interni ed esterni**

Smalto all'acqua di altissima qualità con ottime caratteristiche di adesione, resistenza e durevolezza. Non ingiallisce e non rilascia odori persistenti.

### **Prime quality waterborne acrylic enamel paint for interiors and exteriors**

Prime quality, waterborne enamel paint that provides a high performance, hard wearing, durable finish with lasting resistance to yellowing and does not release persistent odors of solvents.



ADICOLOR PER L'AMBIENTE  
EMISSIONI NELL'ARIA INTERNA\*  
ADICOLOR FOR ENVIRONMENT  
INDOOR AIR EMISSIONS\*



0,75 - 2,5 - 14 litri

\*Informazioni sul livello di emissioni di sostanze volatili nell'aria interna, con rischio di tossicità per inalazione, su una scala che va dalla classe A+ (emissioni molto lievi) alla classe C (forti emissioni).

\*Information on the level of emissions of volatile substances into indoor air, with a risk of toxicity through inhalation, on a scale ranging from class A+ (very mild emissions) to class C (strong emissions).





## Impregnante a solvente

### *Impregnante protettivo per legno*

Impregnante alchidico che garantisce una protezione di lunga durata. Grazie all'alta penetrazione nel legno evita il pericolo di sfogliamenti.

### *Solvent-borne penetrating wood stain*

Protective penetrating wood stain, based on alkyd resins. The product will give the wood long-lasting protection. The high penetrating power will avoid the danger of flaking.



0,75 - 2,5 litri

## Impregnante a Solvente cerato

### *Impregnante cerato e protettivo per legno*

Impregnante incolore o tinteggiato a base di pigmenti trasparenti specifici e resine alchidiche speciali ad effetto fungicida ed antitarlo. L'alta penetrazione evita il pericolo di sfogliamenti. Garantisce un trattamento protettivo di lunga durata per interni ed esterni con ottima repellenza all'umidità, lasciando un gradevole effetto "a cera".

### *High penetrating, waxed wood stain*

Highly penetrating waxed wood stain based on alkyd resins and specific transparent pigments to decorate and protect wood. It has fungicide and woodworm treatment properties with good water repellence and a pleasant waxed appearance. The deep penetrating power will avoid film peeling. Available in clear or colored type.



0,75 - 2,5 litri

## Flatting a Solvente

### *Vernice flatting oleo-sintetica trasparente incolore*

Vernice flatting oleo-sintetica brillante e trasparente per la decorazione e protezione del legno all'interno o all'esterno. Garantisce finiture dotate di buona elasticità e resistenza, brillanti o satinata.

### *Clear finishing, oleosynthetic, wood varnish*

Finishing, solvent borne, gloss varnish based on oleosynthetic resins for the decoration and protection of wood and timber for interiors and exteriors. It forms a hard yet flexible finish with high resistances.

0,75 - 2,5 litri

## Impregnante all'Acqua

### *Impregnante all'acqua*

Impregnante all'acqua che protegge il legno dall'attacco degli agenti atmosferici. Penetrando in profondità permette al legno di conservarsi sano nel tempo, evitando gli sfogliamenti e consentendone la naturale traspirazione.

### *Waterborne penetrating wood stain*

Waterborne impregnating wood stain that protects the wood from the attack of atmospheric agents. The product penetrates deeply and allows the wood to remain healthy over time, avoiding flaking and allowing its natural breathing characteristics.



0,75 - 2,5 litri

## Impregnante all'Acqua cerato

### *Impregnante all'acqua cerato*

Impregnante all'acqua ad effetto cerato che protegge il legno dall'attacco degli agenti atmosferici. Penetrando in profondità permette al legno di conservarsi sano nel tempo, evitando gli sfogliamenti e consentendone la naturale traspirazione.

### *Waterborne waxed wood stain*

Waterborne impregnating wood stain, with a waxed effect, that protects the wood from the attack of atmospheric agents. The product penetrates deeply and allows the wood to remain healthy over time, avoiding flaking and allowing its natural breathing characteristics.



0,75 - 2,5 litri

## Flatting all'Acqua

### *Flatting all'acqua*

Vernice flatting trasparente all'acqua. Crea una pellicola lucida che protegge il legno dall'attacco degli agenti atmosferici garantendo finiture dotate di buona elasticità e resistenza.

### *Waterborne wood varnish*

Waterborne transparent wood varnish. The product creates a gloss film that protects the wood from the attack of atmospheric agents, ensuring finishes with good elasticity and resistance.



0,75 - 2,5 litri

## Adistuc stucco in polvere

### Stucco in polvere pronto all'uso

Stucco in polvere a base di gesso, carbonati duri e resine cellulosiche. Ideale per lisciature interne e incollaggio di particolari in gesso. Indurimento rapido e ottima carteggiabilità.

### Putty in powder

White putty in powder form based on Gypsum, hard carbonates and cellulose resins. Ideally suited for leveling interior walls and for the adhesion of Gypsum plaster ornaments. It dries rapidly and is easily sanded.

## Adistuc stucco ultraleggero

### Stucco ultraleggero

Questo prodotto è ideato per riempire fessure e buchi di ogni misura in una sola applicazione. Eccellente adesione, facilissima applicazione, non ritira e non crepa. Asciuga immediatamente e può essere sovraverniciato subito con tutti i tipi di idropitture all'acqua. Non necessita carteggiatura. Formulato con microsferi di vetro 3M. Per interni ed esterni. Ideale per cemento, pareti, cartongesso, mattoni, gesso, pareti già verniciate e legno.

### Lightweight putty

This product is made to fill cracks and holes of any size in a single application. Excellent adhesion without giving signs of shrinking or cracking. No sanding required. It dries immediately enabling to paint over within a few minutes from application with waterborne paints. Formulated with 3M Glass bubbles for interior and exterior use. Ideal for concrete, cement, plasterboards, brick, gypsum, old painted walls and for wood.



ADICOLOR PER L'AMBIENTE  
EMISSIONI NELL'ARIA INTERNA\*  
ADICOLOR FOR ENVIRONMENT  
INDOOR AIR EMISSIONS\*



0,25 - 0,50 - 1 - 5 - 20 kg

## Adistuc stucco in pasta

### Stucco in pasta

Stucco ultra-bianco in pasta con un ottimo ancoraggio, pronto all'uso, facile da applicare e da carteggiare. Ideale per stuccare crepe e fessure fino a 2-3 mm ma anche per rasare pareti.

### Putty in paste form

Ready to use, ultra-white putty and filler, easy to apply and to sand. Excellent adhesion. Ideal both for filling holes and cracks up to 2-3 mm and for smoothing wall surfaces.



ADICOLOR PER L'AMBIENTE  
EMISSIONI NELL'ARIA INTERNA\*  
ADICOLOR FOR ENVIRONMENT  
INDOOR AIR EMISSIONS\*



0,25 - 0,50 - 1 - 5 - 20 kg

## Epoflex

### Smalto epossidico bicomponente satinato all'acqua

Smalto epossidico bicomponente ad effetto satinato in soluzione acquosa per interno studiato per garantire le migliori performances per resistenza e durata. Particolarmente indicato per la verniciatura di pavimenti industriali, garage, scuole, palestre, vasche in cemento etc. Massima resistenza anche in ambienti a grande traffico di mezzi di movimentazione.

### Waterborne, 2-pack, mid-sheen epoxy enamel paint

Waterborne, two-pack, mid-sheen epoxy enamel paint providing a tough, extremely hard wearing and highly resistant surface. Meant for coating interior floors of warehouses, workshops, garages, schools, etc. even on concrete water tanks. Ideal for internal use in areas subject to foot and rubber-tired vehicle traffic with excellent resistance.



4 (+2) litri

## Adifix

### Fissativo isolante universale per interni ed esterni

Fissativo isolante concentrato all'acqua. Il fondo così preparato garantirà la miglior stesura della pittura, il consolidamento di vecchie applicazioni o di fondi nuovi ed una migliore uniformità di assorbimento.

### Waterborne concentrated primer for interiors and exteriors

Universal waterborne, alkali-resistant, sealing primer that binds loose particles of the substrate surface and uniform differences in absorbency, improving the adhesion and the resistance of the finishing coat.



ADICOLOR PER L'AMBIENTE  
EMISSIONI NELL'ARIA INTERNA\*  
ADICOLOR FOR ENVIRONMENT  
INDOOR AIR EMISSIONS\*



1 - 4 litri

\*Informazioni sul livello di emissioni di sostanze volatili nell'aria interna, con rischio di tossicità per inalazione, su una scala che va dalla classe A+ (emissioni molto lievi) alla classe C (forti emissioni).

\*Information on the level of emissions of volatile substances into indoor air, with a risk of toxicity through inhalation, on a scale ranging from class A+ (very mild emissions) to class C (strong emissions).



## Rainbow

### *Impregnante protettivo per legno*

Impregnante alchidico che garantisce una protezione di lunga durata. Grazie all'alta penetrazione nel legno evita il pericolo di sfogliamenti.

### *Solvent-borne penetrating wood stain*

Protective penetrating wood stain, based on alkyd resins. The product will give the wood long-lasting protection. The high penetrating power will avoid the danger of flaking.



0,05 - 0,25 litri

## L'Antimacchia

### *Pittura acrilica all'acqua, inodore e antimacchia*

Pittura all'acqua formulata con resine speciali, inodore, antimacchia e altamente performante. Specificatamente formulata per coprire ed isolare le macchie di umido, nicotina e fumo. Dotata di ottima copertura può essere applicata su cartongesso, intonaco e mattoni.

### *Waterborne acrylic paint, odorless and stain-resistant*

High performance, waterborne acrylic paint for interiors, odorless and stain-resistant. The product is specifically formulated to hide and isolate stains caused by dampness, nicotine and smoke. It features an excellent covering power and can be applied on plasterboards, cement plasters and bricks.



0,75 - 2,5 litri

## Uniker

### *Smalto all'acqua monocomponente per ceramiche a pavimento o a rivestimento*

Smalto all'acqua ad effetto semilucido per pavimenti o rivestimenti con ottime caratteristiche di resistenza all'usura e con notevole adesione ai suoi supporti più difficili come, ad esempio, la ceramica. Ottimo anche su supporti in cemento o in legno. È anche moderatamente carrabile con mezzi leggeri.

### *Waterborne, single component, enamel paint ideal for floor and wall ceramics*

Waterborne, semi-gloss effect, enamel paint for floors or walls with excellent characteristics of wear-resistance and high adhesion to difficult substrates such as, for example, ceramics. Excellent also for use on concrete or wood. The product is also moderately resistant to the passage of light vehicles.



0,75 - 2,5 litri

## LINEA DRYSTIC

### Guaina Liquida

#### *Guaina liquida impermeabilizzante*

Guaina liquida impermeabilizzante, monocomponente, elastica e calpestabile per superfici orizzontali e verticali. Formulata con speciali resine elastomeriche, plastificanti e cariche lamellari per ottenere un prodotto elastico, resistente agli agenti atmosferici e di facile applicazione.

#### *Liquid waterproofing sheath*

Single-component, elastic and walkable liquid waterproofing membrane for horizontal and vertical surfaces. Formulated with special elastomeric resins, plasticizers and lamellar fillers to obtain an elastic product, resistant to atmospheric agents and easy application.



0,75 - 4 - 13 kg

## LINEA DRYSTIC

### Pittura Acrilica

#### *Pittura specifica per tetti e terrazzi*

Pittura di finitura a base di resine stirolo acriliche specifiche per l'applicazione su superfici orizzontali e verticali di tetti e terrazzi. La sua particolare formulazione permette di colorare e proteggere aree esposte alle intemperie.

#### *Specific paint for roofs and terraces*

Finishing paint based on acrylic styrene resins specific for application on horizontal and vertical surfaces of roofs and terraces. Its particular formulation allows to color and protect areas exposed to bad weather.



0,75 - 4 - 13 kg

## Le sensazioni del colore

### *Mazzetta Colori Istant COLOUR Professional*

937 splendide tonalità di colore di ultima tendenza per darvi la possibilità di scegliere la "Sensazione del Colore" che più riflette il vostro gusto personale. Uno strumento essenziale di lavoro nel mondo della colorimetria. Tutte le tinte contenute in questa mazzetta sono state realizzate con paste universali Istant COLOUR, V.O.C. FREE, nel rispetto della normativa europea. Decopaint 2007-2010 in materia di rispetto ambientale ed ecologico.

### *Instant COLOUR Professional Fan Deck*

937 splendid updated colors of latest tendency to give you the possibility to select the "Sensation of Color" that most reflects your personal desires and tastes. An essential tool for working with your tinting system. All colors in this fan deck have been produced with the use of Adicolor, VOC FREE, Istant COLOUR Universal Colorants that fully comply with the European Decopaint 2007-2010 environmental and ecological regulations.

## Paste coloranti

### Instant COLOUR

#### *Paste Universali*

Per sistema tintometrico Istant COLOR PROFESSIONAL. Ottimo per produrre tinte difficili anche in esterno.

#### *Universal colorants*

For Istant COLOUR PROFESSIONAL tinting system. - Ideal for producing difficult tones, even for exteriors.

## Mixer

#### *Miscelatori per tintometri*

Comodi e moderni sono indispensabili nella conduzione dei sistemi tintometrici "Istant Colour". Disponibili in due modelli: automatici e semiautomatici.

#### *Mixers for tinting systems*

Practical, modern and easy to use automatic and semiautomatic mixers to be used with the "Istant Colour" professional tinting system.

## Tintoplus

#### *Tintometro manuale*

È un tintometro manuale da 16 canestri di lt.2; validissimo strumento di lavoro nelle realtà in cui il servizio colore non è la priorità del punto vendita o dove si voglia offrire un programma colore con investimento contenuto. (Compreso installazione in Italia e software. Escluso PC.)

#### *Manual dispenser*

Manual pigment dispenser with 16 canisters of 2 liters each. The ideal Dispenser for small points of sale that desire a tinting system with a low-cost investment. (Inclusive of installation in Italy and software. PC not included.)

## Tintorobot

#### *Tintometro automatico*

È un tintometro automatico a 16 canestri da 3 lt. di semplicissima utilizzo e dai costi accessibilissimi per i punti vendita di media dimensione. Offre tutti i vantaggi di una macchina elettronica nello spazio di una manuale avendo un diametro di soli 80 cm. collegabile a spettrofotometro (optional). (Compreso PC installazione in Italia e software)

#### *Automatic dispenser*

A small automatic pigment dispenser with 16 canisters of 3 liters each. The cost-efficient dispenser, ideal for medium size points of sale. Offers the advantage of an electronic machine occupying a space of only 80 cm diameter. Connectable to a spectrophotometer (optional). (Inclusive of PC and installation in Italy)



## Tintoexpress

### *Tintometro simultaneo*

È un tintometro automatico simultaneo composto da 16 canestri (12 da 3 lt più 4 da 5 lt). Ideale per punti vendita che necessitano di alta velocità di erogazione per grossi volumi di lavorazione. Collegabile a spettrofotometro (optional). (Compreso PC installazione in Italia e software)

### *Manual dispenser*

A high performance, simultaneous, automatic pigment dispenser with 16 canisters (12 of 3 liters each plus 4 of 5 liters each). This dispenser is the ideal solution for points of sale that require quicker and higher volume dosing. Connectable to a spectrophotometer (optional). (Inclusive of PC and installation in Italy)

## Colorimetro

### *Colorimetro Adicolor*

Il Colorimetro Adicolor è uno strumento portatile di "lettura" del colore di una qualsiasi superficie che, collegato via Bluetooth® allo smartphone o al tablet, è in grado di individuare in pochi secondi e tra gli oltre 3.500 colori delle mazzette Adicolor, NCS e RAL, la tinta esatta o più vicina a quella desiderata.

### *Adicolor Colorimeter*

The Adicolor Colorimeter is a portable instrument for "reading" the color of any surface. It is connected via Bluetooth® to your smartphone or tablet, and can identify in a few seconds and among the over 3,500 colors of the Adicolor, NCS and RAL fan-decks, the exact color or the closest match to the desired colour being read.





# LINK3018

NEXT MILLENIUM OF SURFACE FINISHES

**LINK3018** è una linea estremamente innovativa di rivestimenti in Resina mono e bicomponente a base acqua e pronta all'uso. Di semplice utilizzo ed ecocompatibile, può essere applicata sia su pavimenti che pareti, in una varietà cromatica e di effetti pressoché infinita.

Grazie agli elevati standard tecnici e di resistenza che la caratterizzano, **LINK3018** è destinata a lasciare un segno indelebile nel tempo che verrà.

***LINK3018** is an extremely innovative line of waterborne, ready-to-use, mono and two-component resin coatings.*

*The system is environmentally and user friendly and can be applied both on floors and walls in an almost infinite variety of colors and effects.*

*Thanks to the advanced technology and to its high standards and resistances, **LINK3018** is destined to leave an indelible mark in times to come.*

## LA RESINA CHE RINNOVA LE SUPERFICI

Una linea estremamente innovativa di rivestimenti in resina a base acquosa, pronti all'uso, mono e bicomponenti.

Il sistema è ecologico e facile da usare e può essere applicato su pavimenti e pareti in una varietà quasi infinita di colori ed effetti.

Grazie alla tecnologia avanzata e ai suoi elevati standard e resistenze **LINK3018** è destinata a lasciare un segno indelebile nei tempi a venire.

- Semplice d'applicare
- A base acqua e pronto all'uso
- Tempi di lavorazione ristretti
- Idoneo per progetti civili e commerciali
- Un solo ciclo per ogni tipo di supporto
- Infiniti colori ed effetti estetici

## INNOVATIVE RESINS TO RENEW SURFACES

*An extremely innovative line of waterborne, ready-to-use, mono and two-component resin coatings.*

*The system is environmentally and user friendly and can be applied both on floors and walls in an almost infinite variety of colors and effects.*

*Thanks to the advanced technology and to its high standards and resistances **LINK3018** is destined to leave an indelible mark in times to come.*

- *Simply to apply*
- *Water based and ready to use*
- *Short working times*
- *Suitable for commercial and civil projects*
- *One cycle for every support*
- *Unlimited colors and effects*





## Il NUOVO sistema di pavimentazione con tecnologia avanzata

- Basato su un **sistema poliacrilico**
- Molto più **facile** e **veloce** da applicare rispetto ad altri prodotti esistenti sul mercato
- Ideale per **creare pavimenti continui** e senza soluzione di continuità o rivestimenti verticali con un impatto **unico, senza tempo** e **contemporaneo**
- Il massetto è **pronto per l'uso** in forma di pasta
- Disponibile in **3 diverse granulometrie** e ciascuna con **1 sola base per la colorazione**
- Questo prodotto può essere colorato a piacere in **800 colori con il sistema tintometricoww**
- **Alta resistenza all'abrasione, impermeabilità** e con un **eccellente potere adesivo**

## The totally NEW, advanced technology FLOORING system

- Based on a **poly-acrylic system**
- Much **easier** and **quicker** to apply respect to other existing products on the market
- Ideal for **creating continuous** and seamless flooring surfaces or vertical coatings with a **unique, timeless** and **contemporary impact**
- The screed is **ready-to-use** in paste form
- Available in **3 different grain sizes** and each with only **1 base for coloring**
- This product that can be colored as pleased in **800 colors with tinting system**
- **High resistance to abrasion, waterproofing** and with **excellent bonding power**



- Può essere applicato su qualsiasi tipo di superficie stabile, comprese piastrelle in ceramica e vecchi pavimenti esistenti
- Può anche essere decorato con effetti e disegni creativi prima dell'applicazione della resina protettiva trasparente
- Progettato per essere completato con vari strati protettivi estremamente performanti disponibili in diversi gradi di lucentezza:

OPACO  
SATINATO  
SEMI-GLOSS  
LUCIDO

NB: Queste RESINE protettive possono essere utilizzate anche su TUTTI i nostri prodotti decorativi e sono adatte sia per i sistemi di pavimentazione che per i rivestimenti murali

#### Certificati di qualità

- Test di resistenza cross-cut
- Resistenza alle variazioni di temperatura
- Resistenza all'abrasione
- Tendenza a trattenere lo sporco
- Resistenza ai graffi
- Resistenza agli agenti chimici
- Resistenza all'esposizione alla luce
- Contatto con prodotti alimentari
- Contatto con alimenti - Akryline - Acqua distillata
- Contatto con alimenti - Akryline - Soluzione acido acetico 3%
- Contatto con alimenti - Akryline - Soluzione etanolo 10%
- Contatto con alimenti - Akryline - Isoottano e etanolo 95%

- *Can be applied onto any type of stable surface, including ceramic tiles and old existing flooring*
- *It can also be decorated with creative effects and designs before the application of the protective transparent resin*
- *Designed to be completed with various extremely high performing, protective top coats available in different grades of sheen:*

MATT  
SATIN  
SEMI-GLOSS  
HIGH GLOSS

*NB: These protective RESINS can also be used over ALL our decorative products and are suitable for both flooring systems and wall coatings*

#### Quality Certificates

- *Cross-cut resistance test*
- *Resistance to temperature changes*
- *Resistance to abrasion*
- *Tendency to retain dirt*
- *Resistance to scratching*
- *Resistance to chemical agents*
- *Resistance to light exposure*
- *Contact with foodstuffs*
- *Contact with foodstuffs - Akryline - Distilled water*
- *Contact with foodstuffs - Akryline - Acetic acid solution 3%*
- *Contact with foodstuffs - Akryline - Ethanol solution at 10%*
- *Contact with foodstuffs - Akryline - Isoottano and ethanol 95%*

## Akryfund

### PRIMER MULTIFUNZIONE

Primer monocomponente da utilizzare con la linea AKRYLINE, per interni ed esterni e dotato di elevata adesione su tutti i supporti. Specifico per AKRYLINE.

### MULTIFUNCTIONAL PRIMER

One-pack primer for use with the AKRYLINE product range. It is used for interiors and exteriors and has high adhesion properties to all substrates. Specific for AKRYLINE.



0,75 - 3 - 12 litri

## Akryline

### RIVESTIMENTO PER PARETI E PAVIMENTI

Prodotto monocomponente in base acquosa pronto all'uso per pavimenti e rivestimenti. Grazie alla sua formulazione a base di resine poli-acriliche e cariche selezionate, garantisce incredibile resistenza all'azione meccanica e di compressione.

### WALL AND FLOOR COATING

Ready-to-use, waterborne product for interiors and exteriors (not directly exposed to atmospheric agents) with a special formulation based on poly-acrylic resins and selected fillers that will guarantee high mechanical and compressive resistance properties. Available in three types of grain sizes: AKRYLINE GG (coarse grain), AKRYLINE GM (medium grain), AKRYLINE GF (fine grain).



5 - 20 litri

## Dekoprim

### PRIMER BICOMPONENTE

Primer bicomponente all'acqua per interni dotato di elevata adesione

### TWO-COMPONENT PRIMER

Two-component primer to be used with the DEKORITE line. It has outstanding adhesion properties on all types of interior surfaces.



4 - 12 litri

## Dekorite

### RIVESTIMENTO PER PARETI E PAVIMENTI

Prodotto bicomponente a base di resine epossidiche in fase acquosa e cariche selezionate. Specificatamente studiato per pavimenti e rivestimenti, garantisce incredibile resistenza all'azione meccanica e di compressione. Disponibile in tre tipi di grane: DEKORITE GG (grana grossa), DEKORITE GM (grana media), DEKORITE GF (grana fine).

### WALL AND FLOOR COATING

Two-component, waterborne product for interiors, to be catalyzed with DEKOHARD before use. It guarantees excellent mechanical and compressive resistance properties thanks to its formulation based on epoxy resins and selected fillers. Available in three types of grain sizes: DEKORITE GG (coarse grain), DEKORITE GM (medium grain), DEKORITE GF (fine grain).



4 - 12 litri

## Kleartop

### FINITURA TRASPARENTE BICOMPONENTE

KLEARTOP è un formulato a base di speciali resine poli-acriliche in dispersione acquosa, per interni ed esterni. Essendo un prodotto catalizzato, offre ottime prestazioni in durezza, resistenza chimica e resistenza all'abrasione. Disponibile in quattro tipi di gloss: KLEARTOP 5 (opaco), KLEARTOP 30 (satinato), KLEARTOP 50 (semilucido), KLEARTOP 100 (lucido). Specifico per AKRYLINE e DEKORITE, ma utilizzabile anche come protettivo per i decorativi della linea ADICOLOR.

### TWO-COMPONENT TRANSPARENT FINISH

KLEARTOP is a transparent, two-component topcoat based on special waterborne, poly-acrylic resins. It can be used on interiors and exteriors and has excellent performance characteristics including hardness, chemical and abrasive resistances. Available in four grades of sheen: KLEARTOP 5 (matt), KLEARTOP 30 (satin), KLEARTOP 50 (semi-gloss), KLEARTOP 100 (high gloss). Specific for AKRYLINE and DEKORITE, but it can also be used as a protective layer for ADICOLOR decorative coatings.



0,75 - 3 litri

## Koverwall

### RIVESTIMENTO PER PARETI

Vernice di finitura monocomponente di altissime prestazioni. Altamente resistente a graffi, acqua ed usura garantisce lavori di altissima qualità offrendo, in alcune applicazioni, caratteristiche che non eguagliano ma si avvicinano a quelle di un bicomponente.

### WALL COATING

Single-component, clear, high-performance waterborne resin for walls. Extremely resistant to scratches, washing, rubbing and hard-wearing, it allows you to create high-quality works with performances that come close to a two-component resin.



0,75 - 3 litri

## Metalgel

### RIVESTIMENTO MURALE CON POLVERI DI METALLO

Prodotto monocomponente in base acquosa, formulato con resine poli-acriliche, da miscelarsi con polvere di rame o di zinco per riprodurre gli effetti naturali dei metalli prescelti.

### WALL COATING WITH METAL POWDERS

Mono-component, waterborne wall coating, formulated with poly-acrylic resins, to be mixed with copper or zinc powder in order to reproduce the true natural effect of the chosen metal.



5 litri

## Plaintop

### RIVESTIMENTO LUCIDO PER PAVIMENTI

Prodotto bicomponente epossidico trasparente alto solido esente da solventi da catalizzare prima dell'uso. Nato come autolivellante trasparente a basso ingiallimento può essere anche usato per inglobare oggetti o essere colorato per creare effetti estetici unici. Se impastato con quarzo sferico può essere usato per ciclo multistrato su pavimenti industriale.

### GLOSSY FLOOR COATING

Clear solvent-free high-solid two-component epoxy resin to be catalysed before use. Designed as a clear low-yellowing self-levelling coating, it can also be used to enclose objects or it can be tinted to create unique decorative effects. When mixed with spherical quartz it can also be used for multi-layer cycles on industrial floors.



5 - 10 litri



# adihome

atmosfere e colori di casa tua

by adicolor

## IL PROGETTO

- ADIHOME è un progetto innovativo, personalizzabile e dal forte impatto emozionale, attraverso il quale proporre e valorizzare la nostra gamma di prodotti decorativi e tradizionali. Un sistema tintometrico rinnovato e potenziato, unitamente ad un'ampia proposta di servizi e soluzioni marketing e commerciali, vanno a completare un'offerta realmente straordinaria;
- ADIHOME è un progetto completo e di grande efficacia nel guidare il cliente alla scelta del colore e del prodotto più idoneo alle proprie necessità;
- ADIHOME è un progetto che qualifica il Punto Vendita e ne favorisce la crescita perché permette di interessare e coinvolgere anche la fascia di mercato più professionale ed esigente.

## THE PROJECT

- ADIHOME is an innovative and adaptable project of strong emotional impact, focused on targeting and enhancing the presentation of our range of decorative effect finishes and traditional painting products. An extraordinary offer that is accompanied by a totally renewed and updated tinting system and combined with wide choice of sales and marketing solutions and services;
- ADIHOME is a comprehensive and highly effective project aimed to guide customers in their choice of the ideal color and the most appropriate product to suit their need;
- ADIHOME is a concept that highly qualifies Points of Sale, promoting their growth by stimulating interest and encouraging even the most demanding professional segment of the market.





# adihome

atmosfera e colori di casa tua

by adicolor

## A CHI SI RIVOLGE

ADIHOME è pensato per i Punti Vendita che sono in possesso delle caratteristiche necessarie per la promozione e la commercializzazione dei prodotti Adicolor e che scelgono di aderire a questo progetto con entusiasmo e forti motivazioni.

### COSA OFFRIAMO:

- Progettazione e realizzazione dello spazio espositivo;
- Fornitura del sistema tintometrico;
- Fornitura del materiale informativo e promozionale;
- Inserimento nelle campagne pubblicitarie aziendali;
- Supporto nelle iniziative marketing e commerciali sul territorio;
- Formazione ed assistenza nel tempo;
- Contatti con architetti, progettisti, arredatori ed altri professionisti del settore.

### COSA RICERCHIAMO

#### NEI PUNTI VENDITA ADERENTI:

- Spazio adeguato per ospitare tutto o parte del progetto espositivo;
- Personale qualificato e preparato in grado di presentare al meglio tutti gli aspetti estetici e funzionali che contraddistinguono i prodotti;
- Capacità di gestire e sviluppare il rapporto professionale con architetti, progettisti, arredatori d'interno e più in generale con tutta la clientela, per la promozione dei prodotti Adicolor.

*adihome: un progetto di successo!*







# adihome

atmosfera e colori di casa tua

by *adicolor*

## THE PROJECT TARGET

ADIHOME is designed for Retail and Wholesale paint stores and outlets that have the required structure to promote and market Adicolor products and decide, with strong motivation and enthusiasm, to adhere to this interesting project.

### OUR PROPOSAL INCLUDES:

- The design and construction of the exhibition space;
- The supply of the tinting system;
- The supply of the descriptive and promotional material;
- The participation in our advertising campaigns;
- Support in future marketing and sales initiatives in the area;
- Pre and post-sale training and assistance;
- Contact with architects, interior designers, decorators and other professionals in the field.

### THE IDEAL REQUIREMENTS FOR THE ADHERING POINTS-OF-SALE:

- An adequate space to accommodate all or part of the exhibition project;
- Qualified and well prepared personnel able to present the aesthetic and functional features that distinguish our products;
- The ability to manage and develop a professional relationship with architects, interior designers, decorators and generally with all customers, to efficiently promote the sale of Adicolor products.

*adihome: a successful project!*



## PRODOTTI DECORATIVI

Adilux	176		
Athelié	44		
DecorDek	118		
Desiré	18		
Desiré Luxury	26		
Easywax	176		
Fondo Universale	176		
Glitter	176		
Marmi & Graniti	34		
Marmorino	112		
Metaltop KS	176		
Mizaar	106		
Old Fashion	122		
Reflé	48		
Sandé	80		
Satinlux	176		
Shadé S-L	54		
SK	76		
Splendida	36		
Travertinus	114		
Universal Decorative Tinter	176		
Velé	64		
Velé Silver & Gold	70		
Veli&Velluti	88		
Venexian Faux e Venysé	96		
Wool	16		
		<b>ARENARYA</b>	
		Asper	126
		Bolis	127
		Levis	128
		Lucens	129
		Metal	130
		Petra	131
		Rudis	132
		Rusty	133
		Stone	134
		Wild	135
		<b>EASYKEM</b>	
		Adria	138
		Alabastro	139
		Bardiglio	140
		Botticino	141
		Breccia	142
		Cardoso	143
		Carnico	144
		Ducale	145
		Mediterranea	146
		Serena	147
		<b>MINIERE</b>	
		Esempio 1	152
		Esempio 2	153
		Esempio 3	154
		Esempio 4	155
		Esempio 5	156
		Esempio 6	157
		Esempio 7	158
		Esempio 8	159
		Esempio 9	160
		Esempio 10	161
		Esempio 11	162
		Esempio 12	163
		<b>RABAN</b>	
		Argento	170
		Bianco Perla	171
		Bronzo	173
		Effetto Peltro	169
		Oro	172
		Oro bianco	168
		Rame	174
		Rame	175

**PRODOTTI TRADIZIONALI**

Acrisilox	201	Colorimetro	211	Linea Drystic Pittura Acrilica	209
Action 3	202	DermoCasa Lavabile	198	Mixer	210
Adidrol B	198	DermoCasa Termoisolante	198	Monofix con antimuffa	203
Adifix	208	Epoflex	208	Mylak	206
Adifix con antimuffa	202	European Paint VX	198	NGP Smalto murale Lucido	199
Adimin	204	Flatting a Solvente	207	NGP Smalto murale Opaco	199
Adimur	200	Flatting all'Acqua	207	NGP Smalto murale Satinato	199
Adipac	204	Fund Flex	204	Paste coloranti Istant Colour	210
Adipac H2O	204	GS5	199	Rainbow	209
Adipiù	200	I-Conica Lavabile	199	Saniflex	202
Adiquarz	201	I-Conica Quarzo	200	Smalto all'Acqua	206
Adiquarz Elastomerico	201	I-Conica Traspirante	200	Thermoplus	206
Adiquarz R	201	Impregnante a solvente	207	Tintoexpress	211
Adiquarz S	201	Impregnante a Solvente cerato	207	Tintoplus	210
Adismalt Brillante	205	Impregnante all'Acqua	207	Tintorobot	210
Adismalt Opaco	205	Impregnante all'Acqua cerato	207	Top San TR	203
Adismalt Satinato	205	Ironflex	205	Traspirante Professionale	200
Adistuc stucco in pasta	208	L'Antiumido	202	Uniker	209
Adistuc stucco in polvere	208	L'Antimacchia	209	Uno Plus	206
Adistuc stucco ultraleggero	208	Lavabile Professionale	198	Vel-Ox	205
Antirust	204	Le sensazioni del colore	210	Zinkoflex	206
Classe A con antimuffa	202	Linea Drystic Guaina Liquida	209		

**LINK 3018**

Akryfund	217
Akryline	217
Dekoprim	217
Dekorite	217
Kleartop	217
Koverwall	217
Metalgel	217
Plaintop	217

**ADIHOME**

Progetto personalizzabile che qualifica il punto vendita	219
---	-----

**STENCIL**

Adilogo 1	193	Fern	186	Palms	186
Adilogo 2	193	Fine mandala	182	Peak vibe	188
Aratiles	187	Flor	180	Pois	190
Azule	192	Geo	191	Propeller	182
Bird mandala	195	Girafair	190	Shining	194
Caras	195	Herald	184	Spring	185
Cotyledon	185	Leaf mandala	183	Stripes	189
Dainty	187	Majolic	192	Voltic	194
Dotpot	180	Nature	188	Yrar	183
Fady	189	Orkidea	184	Yteba	191





note

A large, light gray rectangular area containing horizontal lines, intended for taking notes.



Edizione 10.2023

L'editore si riserva di apportare modifiche e variazioni al presente catalogo senza preavviso. L'editore è a disposizione degli eventuali aventi diritto che fosse stato impossibilitato a contattare.  
È proibita la riproduzione di una qualsiasi parte di questo catalogo senza il permesso dell'editore. Adicolor srl.

The publisher reserves the right to modify any information or price herein contained, without notice. The publisher is available for anyone possibly entitled to rights who was unable to be contacted.  
The reproduction of any part of this catalogues is prohibited without permission from the publisher. Adicolor srl.



Adicolor s.r.l.  
20076 Triginto di Mediglia (MI) - ITALY  
Strada Provinciale 159, n. 2  
Tel. +39 02 90 660 740 r.a.  
[www.adicolor.it](http://www.adicolor.it) - [info@adicolor.it](mailto:info@adicolor.it)  
[www.link3018.it](http://www.link3018.it)

Azienda con sistema di qualità certificata  
ISO 9001:2015 da Bureau Veritas Italia

